LAWN-BOY
THE ONLY WAY
TO MOW.
at
PRENTICE ROADS LTD.
Highway 35 south of Minden
286-2750

The Times

Minden

Number 1002 25¢

Wednesday, May 12, 1982

The World Famous
ROCKCLIFFE TAVERN
This week:
Strollers
Next week:
Newports

400 pounds of dynamite taken from local quarry

Police have expressed concern over the weekend theft of 400 pounds of dynamite from the Bolender's Quarry in Eagle Lake, but Minden OPP still have no suspects or leads in what appears to have been a large scale, professional robbery.

Workers at the Bolender's quarry discovered the theft Monday morning. A spokesman at the quarry says the thieves broke into the office at the site, stole a quantity of money and did considerable damage to the building before entering the explosives magazine and making off with seven and a half cases of stick dynamite.

According to Jim Botting, a foreman at the Eagle Lake quarry, thieves entered the quarry sometime between Friday evening and Monday morning and attempted to enter the explosives magazine from the roof. When their attempts proved unsuccessful they pried a hasp on the office door and rifled the office before "cracking" a safe which contained keys to the magazine.

Botting says the magazine was built to Department of Mines standards and was "pretty well impregnable" without access to keys. "The magazine was built only one year ago," Botting told The Times Monday. "If it had been an older building they could have gotten in on their first attempt," he said. Botting says Ministry officials inspected the building several times during construction, a standard policy to ensure that explosives are kept under adequate security.

Botting also said it was the first heist from the Bolender's Quarry, although he added that the practice has become "fairly common" at big quarries in recent months. Late last month a road construction quarry in the Dundas area was robbed of nearly 30 cases of dynamite. According to Botting, the Department of Mines has tightened standards in response to the rise in magazine break-ins, and is forcing many operations to rebuild to meet government standards.

The value of the explosives has been estimated at $1,000. Botting says the thieves were undoubtedly very experienced. "Somebody knew what they were doing," he explained, adding that the safe was opened without the use of explosives. Botting is not sure whether the circumstances of the crime suggest that the thieves were familiar with the quarry before they moved in.

Provincial Constable Al Bibby is investigating the case. Investigators from the Peterborough Identification unit of the OPP inspected the site Monday, but it is not known whether any significant clues have been uncovered.

Balloon promotion behind schedule

The Sky Slider hot air balloon, the centre of a $16,000 promotion campaign to be launched by the Chamber of Commerce and the balloon owner, Steve Bowskill, has suffered a number of setbacks and has yet to fly over Toronto area malls. The giant balloon was to have flown over 16 Toronto malls promoting Bowskill's Sky Slider ride in Haliburton Village and the Haliburton Highlands with two large banners. And, while the promotion is having trouble getting off the ground in Toronto, Bowskill is running into problems with a summer launch in the Highlands as well.

Bowskill and the Haliburton County Chamber of Commerce pooled resources to raise $16,000 to fly the balloon at 16 Toronto malls, but so far 50 kilometre winds have forced cancellation of the first two scheduled flights.

According to Bowskill, he and his four man crew will make another attempt to fly the craft at the Don Mills mall in the next ten days.

While the weather has been less than co-operative, Bowskill has also been contending with finding a replacement for pilot Denis Casey, who left the Sky Slider crew earlier this year. Bowskill himself is working towards a pilot's licence of his own. The pilot of the Labatt's balloon is available to help with the Chamber campaign.

Despite the delays, Chamber of Commerce president Rhonda Elstone says the balloon scheme is still an effective promotion for the Highlands. "It was hoped that the whole campaign would be finished by the summer," Elstone explains, "but even if we have to hold it over for the fall, it's still a worthwhile venture. It will provide good promotion for winter business."

Elstone says several factors have contributed to the delay, including a long wait for preparation of the 26 foot Haliburton Highlands banner which will hang on the side of the balloon, and a mishap that burned a hole in the skirt of the balloon several months ago. She adds that pledges to fund the campaign have not come in as fast as Chamber directors had hoped, and that the balloon has been slated to fly in Haliburton for most of the summer.

Bowskill's plans for the balloon, meanwhile, are facing problems at home in Haliburton. Dysart council has recently passed a motion prohibiting Bowskill from flying the balloon at the baseball diamond at the foot of his Sky Slider ride, which has been Bowskill's intentions for the balloon since he had it made in September. Bowskill is appealing Dysart's decision, and he is hopeful some compromise will keep his plans aloft.

"Right now councillors feel they shouldn't be supporting private enterprise on municipal property," Bowskill explains, "but we've

(more on page 2)

Youngsters attending the opening of the art show at the Minden Library-Cultural Centre admire the work of their contemporaries. The three were among the more than 100 individuals who crowded the gallery on opening night. The show includes work from all grades at Archie Stouffer Elementary School and pieces from the ten students who won scholarships to the Haliburton School of Fine Arts summer classes. For more details and pictures, turn to page six.

Rail line price too high - groups eye trail potential

Negotiations between CN and the municipality of Dysart over the Haliburton/Lindsay rail line are still going on, and while CN is prepared to begin lifting rails, several groups in the county have no shortage of ideas and enthusiasm for the 55 mile track of land.

Dysart Reeve Murray Fearrey would certainly like to see the land used for recreation, but he knows that long negotiations stand in the way at present. Fearrey says that CN has priced the six mile right of way that passes through Dysart township at $450,000, and is asking an additional $350,000 for the rails and ties. "There's no way we can even consider that price," Fearrey said in response to CN's figure, which was presented to the municipality Friday. "We'll have to talk CN down to something like ten percent of that before we can consider it seriously," Fearrey says. He adds that Dysart will be asking to meet with CN soon to talk about the price.

Recreational groups, meanwhile, are making moves to express their interest in the land. Sue Bennett, of Minden, area director for the Ontario Trail Riders Association Inc., says the best approach would be a combined effort by all groups interested in the line. "You can't keep a trail open for just one use," Bennett says. "I think the hikers, the snowmobilers, the trail riders and all the recreation groups who use the trails like these should make their views

(more on page 2)

Rails to recreational trails

(from page 1)

known as a single voice. She says her group will be writing to government ministries and other recreation groups to seek support for their ideas.

Mrs. Bennett points to the Seguin trail in the Parry Sound area as an example of an abandoned right of way developed for recreational use. Representatives from the Ontario Trail Riders Association worked with workers from the Parry Sound MNR to convert the 37 mile right of way into a horseback riding trail that has enjoyed great popularity since it was completed in 1980. The OTRA consulted mainly on the bridges, and the required renovations necessary to make them safe for horses.

The several bridges on the Haliburton - Lindsay line are slated to be removed by CN, and many observers fear the recreational value of the trail would be seriously diminished as a result.

The Seguin trail is one example at least of a way round the bridges. The Parry Sound MNR bought the land with the railway ties in place but all the bridges removed. Today they have installed some fifty bridges along the 37 miles of trail, a capital investment that, along with grading work, now totals roughly $2,000,000. But Joe Shalla, Parks supervisor with the Parry Sound MNR feels the trail is a success despite the costs, which amount to some $5,000 yearly in maintenance alone. "The trail is used by hikers, snowmobilers, horseback riders and even cyclists," says Shalla, "and it's in use twelve months of the year. That is really a good investment for park land."

Tom Prentice, president of the Haliburton County Snowmobiler Association, agrees that the trail would be ideal for recreation, and his association is discussing possibilities for the land with a snowmobilers group in Somerville township. "Somerville is interested in the bottom half of the right of way, in Victoria County, and we'd then look after the portion in Haliburton," says Prentice. "We've written a letter to the county and to adjoining townships asking for backing, but I think things are still quite up in the air".

Prentice adds that the snowmobilers trail could be used by riders and hikers much of the year, and that the trail could represent a good investment if developed properly. "Using the land for recreational use would be of good value to the area," Prentice says. "It could bring a lot of snowmobilers into this area from Lindsay, and horseback riders and hikers would be using it the rest of the year as well."

The provincial government is still pondering the right of way, and has asked CN for another six or eight months to decide whether or not to buy the land. If recreation groups can bring a strong voice to bear while the province is deciding, it could bring an exciting recreation project to the county.

Balloon

(from page 1)

pointed out that they rent the ice arena, which I think amounts to the same thing.

It seems also that Dysart council is feeling considerable pressure over the issue.

"They've been threatened with an injunction if they let us use the ball diamond," he says, adding that the move was undoubtedly made by one of his many "friends" around the county. "We're looking for an alternative site, but otherwise it'll be $30,000 worth of promotion down the drain. It's still an excellent promotion, and if we can't fly it in Haliburton, I don't know who is the loser, ourselves or the village," Bowskill laments.

It's a tough grind

It could prove to be a tough grind for a Wilberforce area resident following an investigation into a theft by Ontario Provincial Police.

According to the authorities, they were called to investigate a break-in at the Schwandt Lumber Company in Harcourt May 7. Missing in the theft was a bench grinder valued at $105.

In the course of the investigation, Constable Brian Bowers canvassed the nearby neighbourhood to determine if any of the residents had seen anything unusual. No one saw anything out of line, however one resident noted an odd coincidence.

He reported that a friend had just recently sold him a bench grinder.

Constable Bowers went to the house of the seller and subsequently charged Harvey Townsend, 21, of Wilberforce with the theft.

Beaverbrook Golf Course
SAVE$10
on a pair of golf shoes
regular $69 — NOW —
$59
Pick up your optic orange balls— the brightest thing on the course
TOP GRADE BALL SALE
Spalding Top Flight - Top Flight XL
Titleist D.T. - Pinnacle
$19.95/dozen

GORDON A. MONK FUNERAL HOME
John Welch & Son (Minden) Ltd.
A service to accommodate every family we are privileged to serve
Minden, Ont. KOM 2KO
Telephone 286-2181
RES. 286-2036

STEDMANS
yours to rediscover
visit our redesigned store in Minden Main Street

SATURDAY IS RED SHIELD NIGHT

THAT'S THE SPIRIT
THE SALVATION ARMY 1882 1982
At The Salvation Army we count on your help, so we can go on helping others. For 100 years we've been counting on you. And for 100 years you've been supporting us.
Please help the National Red Shield Appeal

HIGHLANDS ★SUPPLY★
NOW IN STOCK
Car & Truck touch-up paint in spray bombs. Fix those little nicks & scratches now.
Did You Know we also sell motorcycle parts?
Tires + Tubes + Chains + & related parts
Highway 35, Minden 286-1628

ONEIDA SALE
5-Piece Place Settings
1981 Silverplate Prices effective during this Sale!

Once-a-year spectacular savings on place settings in these famous Oneida brands:

	SALE	REG.
Community™ Silverplate	$32.99	$60.75
1881 Rogers™ Silverplate	25.99	48.00
Heirloom LTD™ Stainless	54.99	75.00
Heirloom™ Stainless	26.99	44.25
Community™ Stainless	18.99	30.25
Oneida™ Deluxe Stainless	14.99	24.50

27 Lovely Patterns to Choose From
QUANTITIES LIMITED - ON SALE NOW AT
Highlands Jewellery & China Shoppe
Main Street, Minden
286-3150

It is obvious the villain (Dale McConnell) is enjoying a delicious moment as he hatches plots against the heroine (Bonnie Fitzgerald) in a scene from the Haliburton Little Theatre Group's production of "Lily, the Felon's Daughter." The troupe presents this "Gay 90's" melodrama this week at the HHSS auditorium Thursday, Friday and Saturday. A special children's dress rehearsal is planned for Wednesday evening.

Minor charged following crash

A 1981 Volkswagen was deemed a total wreck following an accident May 7 at 11 p.m. The mishap took place on County Road 1 in Dysart Township.

According to police, 16 year old Ian Lawrence Pristol was driving the vehicle when the right wheels left the paved portion of the roadway causing the vehicle to spin around, leave the roadway and strike a group of trees. Damage to the car was estimated at $10,000.

Pristol was taken to the Haliburton Red Cross Hospital where he was kept overnight for observations.

Passengers in the car were Ian Brohm, 17, of Gelert and Robert Milburn, 15, of Lochlin.

Pristol has been charged with consuming liquor while a minor.

The matter is being investigated by Constable Brian Dunham.

Misses dog - rolls over

An effort to miss a dog on the roadway resulted in an accident for 20 year old Nelson Nichols of Paris, Ontario. The man was driving on the old Harcourt Road when he swerved to miss the animal and he lost control of his 1980 model Datsun. The car rolled over causing damage to the front, roof and sides. No estimate of the damage was available.

Constable Brian Dunham investigated the mishap.

Charge laid

A Toronto man has been charged with impaired driving following an accident on Highway 121 east of Haliburton. Police report that the driver, 23 year old John Currie, swerved his 1969 Acadian as it crested a hill near Stan's Texaco Service Station. The man lost control of the car and left the road striking some trees. The driver sustained minor injuries in the collision.

Damage to the car was estimated at $3,000.

Rosalene Morrison, 32, of Haliburton was taken to the Red Cross Hospital with a number of serious injuries.

Other passengers included Wayne Currie, 33, of Oshawa and Derek Brett, 19, of Pickering. They received minor injuries.

The incident is being investigated by Constable Brian Dunham.

STEDMANS
yours to rediscover
visit our redesigned store in Minden Main Street

•ROSENBERGS•
Eggs & Feed Supply Centre
Prepared feed for
rabbits, poultry, cattle and hogs
- Agricultural lime
fertilizers -
FARM FRESH EGGS
PET FOOD
Highway 121 just west of Haliburton

MOLOU
Winner of 9 Academy Awards
Katharine Hepburn
Jane Fonda
Henry Fonda
On Golden pond
2 weekends
Fri., Sat. & Sun. - May 14, 15, 16
Fri., Sat. & Sun. - May 21, 22, 23
PLEASE NOTE CHANGE OF TIME.
Showing 7:15 & 9:15 p.m.

One sentenced, two on trial in murder case

Nineteen year old Austin Lochhead of Toronto has been sentenced to life imprisonment after being convicted of second degree murder in Lindsay court last week.

Lochhead pled guilty to the murder of twenty-two year old Kirk Wash of Toronto, whose body was found tied to a tree in the Kinmount area by Minden OPP last July. Lochhead will not be eligible for parole for a minimum of ten years.

Two other Toronto men are standing trial in connection with the murder, which police believe occurred on the evening of July 17. David Kernaghan, 21, and Roger Foster, 17, are presently on trial before a judge and injury in Lindsay court.

Before his death, Wash shared an apartment in Toronto with one of the two men standing trial for his murder.

The incident has been investigated by Minden OPP Constable Mike Maher with assistance from Toronto OPP officers.

Help your Heart Fund
Help your Heart

This Air Conditioner Cuts HEATING Bills!
It's our Year-Round One heat pump—the extraordinary air conditioner that saves you money all year round!
REPLACING YOUR CENTRAL AIR CONDITIONER?
A CARRIER HEAT PUMP installs just like a central air conditioner. Works like one, too, in the summer. But our heat pumps also give you low-cost heat. When winter comes, your CARRIER HEAT PUMP will work with your existing furnace to reduce your heating bills.
CALL TODAY—SEE HOW MUCH YOU CAN SAVE!
Get our free energy saving analysis of your home. We'll give you a great price on a new CARRIER HEAT PUMP —and show you how much lower your heating bills can be!
Carrier
James Chalk Refrigeration
R.R. 2, Minden, Ont.
K0M 2K0

Beaver Theatre
Fri. & Sat., May 14 & 15
CHEECH & CHONG UP IN SMOKE
at
7:15 p.m. and 10 p.m.
also
VENOM
at 8:45 p.m. only
Adult Accompaniment
PLEASE NOTE NEW STARTING TIME - 7:15 p.m.

FOR SALE
- SOMETHING SPECIAL -
Twelve Mile Lake
1700' shoreline. 27 acres land. Stone fireplace. Electric heat. For someone who wishes an exquisite site on a 700' point looking due south on Twelve Mile Lake.
Call Bill Payne for details - 286-1280.
Wrightman Realty Ltd. 286-1015

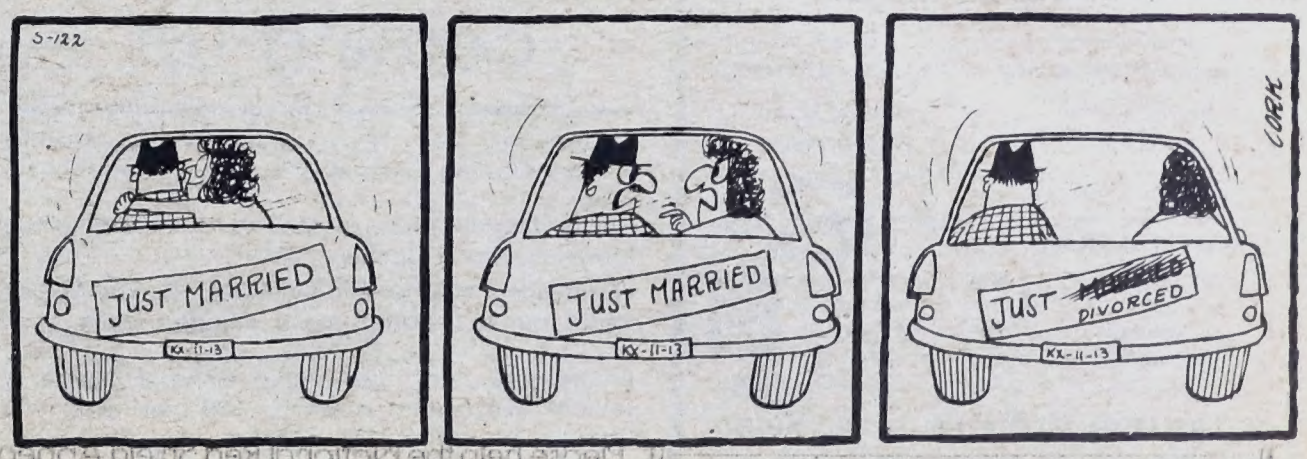

editorial

Keep the connection

Having all but lost its opportunity to remain connected to the Canadian rail network, the county is now faced with the question of what to do with the abandoned rail line. The provincial government has the right of first refusal on the purchase, but has yet to make a decision. Other groups have expressed an interest in the property including various recreational groups and municipalities.

Any decision should take into consideration the fact the rail line now provides a continuous link between Lindsay and Haliburton. This connection should not be allowed to be broken. When the steam engine first chugged along this line years ago, the result was an enhancing of the county's economy. And therein, lies the value of the property as it now exists.

If it cannot be used for trains, the right-of-way can still become a conduit for bringing people (tourists) into the county on snowmobile, foot, motor bike and horseback. And, in doing so, can continue to be of service to the county as it once was.

However, the value of the link as a tourist attraction will be lost totally if the right-of-way is broken anywhere along its 55 miles. Keeping the property intact may be a difficult task as CNR has placed an astronomical price tag on the Dysart portion alone. $450,000 for six miles. The railway is also suggesting that the bridges should be taken out when they lift the rails, further hurting the continuity of the link.

The county may have lost the services of the railroad, but it should not allow the value of the right-of-way to be terminated as well. The county's early pioneers provided considerable support in land and finances to bring the rail line to Haliburton. The present residents of the county should honour that commitment and insist the line remain intact and that CN recognize the contribution of the people of this community in bringing the rail line to the county in the first place.

Write

The Times welcomes letters to the editor on matters of local interest. We require that all letters be signed and that a phone number be included (not for publication) for purposes of authenticity. We reserve the right to edit all submissions. Please send letters to Box 97, Minden, K0M 2K0.

The Times

MINDEN

published at the county seat

Box 97, Minden, Ontario (705) 286-1288

Editor & Publisher - Jack Brezina

Susan Beers
circulation & accounting

Bess Cox
typesetting & layout

Marta Scythes
Tom Lytle
advertising layout

David Swail
reporter

CNA

SUBSCRIPTIONS

	Cdn.	Foreign
Annually	10.00	15.00
6 months	6.00	8.00

SECOND CLASS MAIL REGISTRATION NO. 0936

Suncor: a good buy?

- by John Eakins, M.P.P. -

Did the Davis government pay $300 million too much for Suncor?

This was the subject of a heated debate in the Ontario Legislature, as an analysis of the Suncor purchase by the Toronto "Globe and Mail" suggested that the province had paid at least $300 million and possibly as much as $345 million more than it should have done for 25 per cent of the company's shares.

The analysis is based upon existing conditions at the time of the purchase, and takes no account of subsequent events. As you know, in spite of continued detailed valuation of the company, and in fact the government, for the first time in 100 years, invoked closure last November to end a filibuster debate aimed at obtaining the information.

By piecing together key ingredients, the Globe's analysis indicated that the government placed too high a value on the company's future earnings, did not reduce share value to reflect the fact that less than control of the company was being purchased, they have underrated the extra risk involved in waiting for large-scale profits until 1994 and beyond, and underestimated the impact of an extended world oil glut on the profitability of Suncor's oil sands operation.

David Peterson has charged that Suncor is dipping into its equity to pay shareholders bigger dividends than the company earned in an effort to justify the government's purchase. He noted that Suncor's earnings were reported at two cents a share, but that the company is paying dividends of 20 cents a share for this quarter.

OHIP premiums

If fee increases for doctors are to be covered entirely by OHIP premiums, these will go up about $5 a month for individuals and about $10 for families, according to the Premier, who has not ruled out the possibility that this will be the case. In connection with the doctors' walkouts, the president of the 65,000 member Ontario Public Service Employees Union has claimed that the success of the walkouts or strikes has made a farce of legislation forbidding government and hospital workers to strike.

Agriculture brief

In a brief to the Ontario Cabinet, the Ontario Federation of Agriculture has stated that agriculture is failing fast and the province's efforts to save it have been inadequate. "Participants in a once robust industry now watch as more and more parts of it grow feeble because farmers continue to lose equity.

coming up

Wednesday, May 12: Annual General Meeting Minden Curling Club at 7:30 p.m. in the Curling Club.

Friday, May 14: 7:15 p.m. Movies for children at the Library/Cultural Centre.

Wednesday, May 19: Minden Minor Hockey Association annual banquet, 6 p.m., Minden arena.

Wednesday, May 19: Archie Stouffer Home & School Association meeting. 7:30 p.m. at Archie Stouffer School Library. Speaker: Joan Paul, R.N.

letters

Editor:

I agree with Mrs. Louise Watson and Mrs. Sonya Holliday-Rhodes on their issue concerning the cruise missile tests being done on Canadian soil. The U.S.A. have plenty of desert to play around on, and who knows when one "may be the one".

Carrie M. Drysdale,
Minden, Ont.

outdoors

by Ron Reid
- Federation of Ontario Naturalists

One of the childhood memories that has followed me through the years is Arbor Day - the memory of spring sunshine and grass tinged with green, of laughing children churning the warm soil amid a clutter of rakes and shovels, of the pride of planting the tree and watching it flourish. My experience was common to those country one-room schools, but in today's more urban society, Arbor Day seems to have fallen by the wayside.

Some far-sighted communities, however, are working to make Arbor Day a central part of springtime again. Bill Granger of the City of North York, for example, is leading the way to a new trend for Arbor Day - bringing the tattered remnants of urban forest back to their natural health. His target this year was a 2 - 3 acre woodland of Driftwood Community Centre. Like many former woodlots in the urban fringe, the mature maple and beech forest at Driftwood had been hard hit by the lowering of watertable in surrounding subdivisions, and by efforts to "clean up" the forest by removing all the underbrush. As a result, the older trees were dying, with no younger growth to take its place.

With the enthusiastic help of the Driftwood community, Granger set out to change that. Over 1000 tree seedlings of three carefully selected species were planted beneath the existing trees. On the last Friday of April, the traditional date for Arbor Day, schoolchildren from the local area turned out to help. On Saturday, the adults came, along with more children, to plant a tree for posterity. A local group served free pancakes, with the only price of admission being a pair of dirty hands. All told, about 600 helpers showed up.

The North York experiment seems to be bringing an old idea successfully into modern times. When J. Sterling Morton began Arbor Day in Nebraska in 1872, he hoped to instill a sense of pride in our natural surroundings. That's still a worthy ideal, and we can all hope that North York's success may inspire other communities to once again make Arbor Day a part of their springtime calendar.

Nursing

This is nursing week in Ontario - an opportunity to consider the important contributions nurses make to our communities. One such individual is Corinne Fleming who has served in Haliburton County Red Cross Hospitals for 36 years.

At midnight Corinne Macarthur braves the cold and hurries downstairs to feed another shovelful of coal into the basement furnace. Upstairs the charge nurse is asleep, somehow managing to rest through the continual crying that issues from the six bed nursery in the room next to hers. As the furnace sends another wave of heat through the two storey house, Corinne returns to her 12 hour vigil at the Haliburton Red Cross outpost.

A lot has changed since Corinne Macarthur - now Corinne Fleming - began nursing in Haliburton in 1946. New drugs and equipment have taken much of the labour and considerable anxiety out of nursing and the next stage in the growth of the profession may well be unionization for the 22 nurses in Haliburton county. There is, perhaps, no better spokeswoman for the profession in the county than Corinne Fleming; after thirty-six years nursing in Minden and Haliburton, she has lived and worked through all the changes.

If a nurse's responsibilities are major ones today, they were even more so in Mrs. Fleming's first years. Apart from stoking the coal furnace in the converted house that served as the first Red Cross outpost in Haliburton, Mrs. Fleming and the other two nurses regularly patched rubber gloves, made plaster bandages and even sharpened needles. Mrs. Fleming recalls the technique of achieving a really fine point: "Once you had sharpened a needle, you ran the point up your uniform and if you caught a thread, you knew it had a burr. Then it would be back to the sharpening stone until it was completely smooth," she recalls.

While deliveries formed the bulk of Mrs. Fleming's work in the early forties, tonsilectomies became common in the years that followed; they were performed with the aid of a vacuum that ran off the cold water tap. Given the nature of the equipment, sterilizing required constant attention; says Mrs. Fleming "There was really no rest - we cleaned, cleaned, cleaned, all the time."

Corinne Fleming inspects intravenous equipment at Minden's Red Cross Hospital.

New resident

Several years after Mrs. Fleming's arrival from nurses' college in Lindsay, a new nurses' residence was built at the Haliburton outpost; soon nurses no longer lived in and the two twelve hour shifts became three eight hour watches. But the shortage of doctors during the war made work challenging nonetheless. When Mrs. Fleming started in 1946, Dr. Agnes Jamieson was the only doctor serving the two communities. She responded to off-hour calls by jumping in her car and driving to the outpost. Although it sounds too impractical to be efficient, Mrs. Fleming still marvels at the memory of Dr. Jamieson's driving ability. "Dr. Jamieson had it timed pretty well, you could count on her being to the outpost in twenty minutes."

The telephone wasn't always the best though, "I remember once having a lady in labour at the outpost. I called Dr. Jamieson in Minden, but there was no answer, and I had a suspicion that the 'phone was acting up. Finally I had to get the head nurse up while I ran down to the central office on the main street to ring Dr. Jamieson."

The taxi service from Minden brought even more uncertainty to an urgent profession. Mrs. Fleming says expectant mothers usually made it to the hospital, but not always in the door; she recalls more than one baby being delivered in the back seat of the taxi at the outpost doors.

Major changes

Today Red Cross outposts in the province are gradually being taken over by municipal authorities and by existing hospital administrations. Of the thirty-six outposts that once existed in the province, only ten are operated directly by the Red Cross today. Units in Apsley, Bracebridge, Huntsville and Wilberforce have all been closed and the Minden and Haliburton units will soon be turned over to the local authority in association it is expected, with hospitals in Lindsay and Peterborough.

Nurses in Haliburton county are already preparing for the impending change. Nurses at the Haliburton and Minden Red Cross Hospitals have joined the Ontario Nurses' Association and are currently negotiating their first contract. The Red Cross nurses will be part of Local 213 along with nurses at Hyland Crest Senior Citizen's Home, who have belonged to the ONA for three years. Mrs. Fleming describes the move as a matter of political survival: "We joined the union partly to prepare for the impending takeover by Lindsay. We thought that without it we wouldn't have the bargaining power we should have; the union will definitely give us a stronger position in dealing with the administration in Lindsay."

The unionization will mark the final stage in a long history of the Red Cross outposts. First introduced after the devastating Haileybury forest fire in 1922 which brought home the urgent need for medical services in remote areas, the outposts burgeoned, finding a great need for their services in the many casualties of the mining and logging industries and the many babies of the post-war boom. And, if conditions weren't as sophisticated as they are today, a nurse's ingenuity often extended the capacity of the Haliburton outpost far beyond its design. "There never seemed to be enough cribs for all the babies we delivered in those days," Mrs. Fleming recalls. "At times we used laundry baskets and even dresser drawers; it was quite a sight," she chuckles. When the outpost couldn't handle a difficult case, the Eastman's meat delivery truck served as an ambulance to transport patients to Lindsay.

Drugs too have made a big difference in nursing. Before penicillin came to Lindsay in 1945, the treatment for pneumonia consisted of mustard plaster, aspirin and lots of hope, and on the ninth day you either made it or you didn't," Mrs. Fleming remembers. But she feels the advantages of antibiotics are nowadays threatened by over use: "It's getting to the point where a lot of antibiotics aren't working. People take more and more, and they don't give the body a chance to build up its own immunities to disease."

Mrs. Fleming is pleased, however, with recent changes to training programs in the province. The former two year program offered by many institutions has now become three year training province-wide, a move which she says will improve the quality of training. "I'm very pleased to see they're going back to the three year program," she says. "In a two year program you don't get the experience you should, and at college you don't get enough hands-on training."

Emergencies

Despite the new facilities and the better trained staff, though, Mrs. Fleming says that out-patient numbers at the Minden Red Cross Hospital are surprisingly similar to what they were when she joined the hospital in 1956. With the baby boom gone, emergencies now make up the bulk of work done at the hospital; deliveries are handled in Haliburton and serious cases are transferred to larger hospitals in Lindsay, Peterborough and Toronto.

Minden now has two doctors and four serve the two clinics in Haliburton. Both villages have sophisticated ambulance services as well. The Haliburton Red Cross outpost, where Corinne's career began, is now the Kawartha Pine Ridge Public Health Unit, and the Haliburton Red Cross Hospital now provides the services that were once the sole domain of the out post. But throughout the advancements in medicine and the evolution in nursing that has come with it, the basics of the profession are still the same. "There's been some changes, but basically it's still nursing," Corinne muses. "Tender loving care is what it is all about".

Juniors mark Arbour Day

Junior members of the Minden Horticultural Society ignored a steady drizzle Saturday to help celebrate Arbour Day in this community.

The group participated in a tree planting ceremony in front of the Minden Library-Cultural Centre. Haliburton County Warden Ron Gambell was in attendance to break the sod for the new evergreen.

The children then fanned out through the McKayville portion of the community searching for litter and garbage that had been left in winter's wake. The youngsters gathered several bags of refuse, which was taken away to the dump.

After finishing their task the youngsters were treated to refreshments.

The junior horticulturalists form an active and growing part of the Minden Society. They have a number of projects through the year, planting their own gardens and flower beds and assisting senior members with beautification in the community.

The group is seen with the warden at the right, while one youngster gets a helping hand, below, with the clean-up.

Beautify your neighbourhood. Get out on the street. Take a walk.

participaction

STEDMANS

yours to rediscover

visit our redesigned store in Minden Main Street

TREES

We have a large variety of trees ready for planting.

- European plums
- 4 varieties of apple trees

ALSO ready to plant

- blueberries
- strawberries
- rhubarb
- asparagus

Many varieties of evergreens, or ornamental trees & shrubs.

Top off a great week with **Friday Flowers**

CAMPBELL'S
Garden Centre and Flower Shop
South Water Street
MINDEN
just along the river

286-1640

RESIDENTIAL AUTO COMMERCIAL

MARK S. VASEY INSURANCE AGENCY (1976) LIMITED

Minden 286-2231

Haliburton 457-2300

HIGHLANDS LITTLE THEATRE
presents

LILY, the FELON'S DAUGHTER
by Tom Taggart

8 p.m. at
HALIBURTON HIGHLANDS SECONDARY SCHOOL
on
Thursday, Friday & Saturday
May 13, 14 & 15

NEW APPOINTMENTS
NEW COSTUMES
NEW SCENERY

TICKETS:

Advance: Adults $3.00
Students & Seniors $2.00
Available: T.D. Bank, Minden
Paulette's, Haliburton
Lochlin Store, any
Theatre Group Member

At door: Adults $3.50
Students & Seniors $2.50

SPECIAL CHILDREN'S DRESS REHEARSAL SHOW
Wed., May 12, 7:00 p.m. - 50¢ per person

Roller Skating
Re-opening
Haliburton Curling Club

Fri., Sat. & Sun.
May 21, 22 & 23
Hours: 7 - 11 p.m.

Fri. & Sat.
May 28 & 29
Hours: 7 - 11 p.m.

General admission - $2.75
skates 50¢ extra

Special Family Rates
Afternoon skating Sunday, May 30 - 2 - 5 p.m.
General admission $2.50 - Children 12 & under - $1.50
(all skates 50¢ extra)

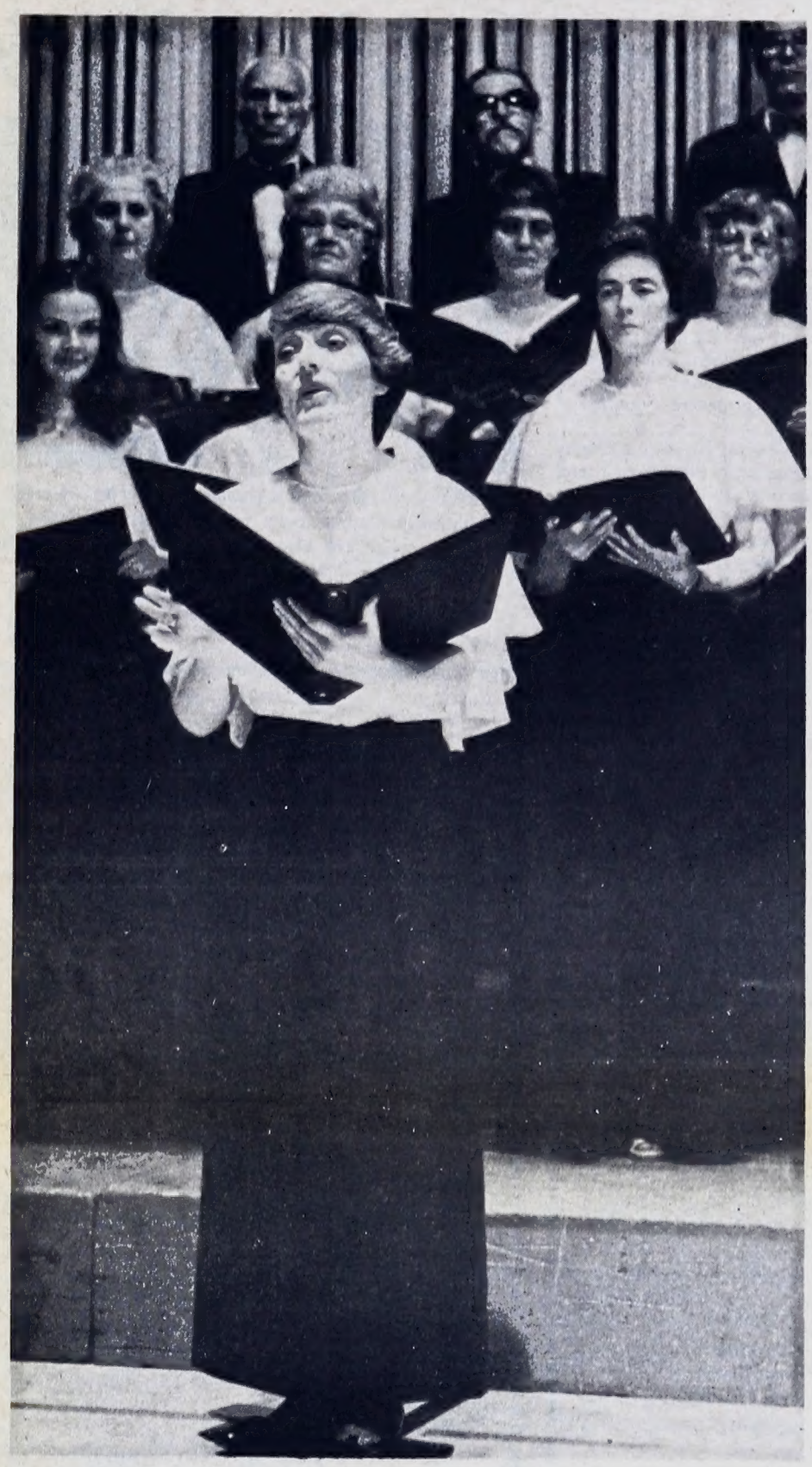

Nancy Robichaud was spotlighted in a solo performance during the concert performance of the Haliburton Guild of Fine Arts Choral Society Wednesday evening. The concert was the last of a series of four and ends another successful season for concert organisers. The program for next year has already been set and it will feature, among other, Hagood Hardy. Tickets are on sale at the Rails' End Gallery.

Information seminar planned for May 28

The Haliburton County Information Centre will hold an information seminar on May 28 to explain the services it offers. The meeting is open to residents of the county, and will be held at the PineStone Inn from 10:30 a.m. to 2:00 p.m.

Haliburton County Information Centre refers callers and drop-ins to the appropriate resources in the fields of health, education, social services and recreation. The caller is provided with as full a range of choices as possible, and the caller is free to determine his/her course of action. In addition, the centre supplies, within its capabilities, information in the four fields. The service is available to all residents in Haliburton County, and it is a free and confidential service. Cardiff and Dorset area residents may call collect.

Typical inquiries may include:

- I wish to talk to someone about my personal problems. Where can I go for help?
- When is the Rotary Winter Carnival being held?

I have lost my job. Where can I apply for unemployment benefits?

- My child stutters. Is there anything I can do?

The inquiries will be handled by trained volunteers under the supervision of a single staff member. The centre welcomes volunteers to act as telephone information officers. The training sessions will be held on June 4, 14 and 21. Those interested in volunteering are asked to call the centre at 457-2941.

The centre is administered by Haliburton County Home Support Services. A year ago, a local committee, designed to plan and co-ordinate services for children, identified the need for a central place to dispense information on Haliburton County resources. In response to the committee's findings, Home Support applied and received funds from the federal government to establish such a service.

The speakers at the meeting will explain how to make a referral to the centre and discuss the scope of assistance provided by the centre to residents, service providers and community volunteers. If you plan to attend, the centre would like you to contact them by May 21 at the previously mentioned number.

BEACONBROOK
Hotel Haliburton
This week's entertainment
DERE WRUTH
appearing Thursday, Friday & Saturday

CHECK THE CLASSIFIEDS

FREE
We use Kodak paper for the good look.

Don't miss this
"gift of a lifetime"
FREE PHOTO OF YOUR CHILD
• OR FAMILY PORTRAIT
• NO ADDITIONAL CHARGE FOR GROUPS
• PROFESSIONAL CHILDREN'S PHOTOGRAPHER
• NO AGE LIMIT
• WOODEN PLAQUES AVAILABLE
• CHOOSE FROM FINISHED PRINTS
• ADDITIONAL PRINTS AVAILABLE AT AFFORDABLE PRICES
ONE DAY ONLY
Minden I.G.A.
Tues., May 18 10 a.m. - 6 p.m.

NOW OPEN
METRO CARNARVON GOLF
• DRIVING RANGE •
Hwy. 35 and 118
PHONE 489-2211

WHY PAY MORE - SAVE AT YOUR BUTCHER SHOP STORE
Aged just right - Canada Grade A beef
round steak (full slice) 2.45 lb. or 5.40 kg.
Cut small in diameter to your specifications.
bar-b-que steak roasts (boneless)
2.45 lb. or 5.40 kg.
HERE'S TO: All our people who have wintered down south. WELCOME HOME!!!
Boneless - lean - tender
rump roasts
2.45 lb. or 5.40 kg.
Fresh minced - regular
ground beef
1.48 lb. or 3.26 kg.
★ CONEYBEARE'S ★
Butcher Shop
Bill - Al - Chris & Craig
Phone 286-1748
VISA

Student exhibition opens at gallery

Julie Hall demonstrates her technique on the balance beam during the opening festivities at the Minden Library-Cultural Centre children's art show. Her performance was among a number of activities which helped to mark the opening of the show which features the work of students from all classes at Archie Stouffer Elementary School.

Over 100 parents, students and teachers were in attendance Wednesday evening at the Minden Library/Cultural Centre to mark the opening of the children's art exhibit.

The work filled the Agnes Jamieson Gallery and the common room with a panorama of colour and styles. Selections were chosen from all classes at Archie Stouffer Elementary School, with ten students being chosen to receive scholarships from the Haliburton School of Fine Arts summer courses.

The special opening included a gymnastic display at the rear of the building. Members of the school's gymnastic club and under the direction of physical education teacher David McKinlay performed routines on the balance beam and tumbling mats. Later, several students presented a number of musical selections.

But the highlight of the evening was the interesting display of art and the presentation of scholarships. Eligible to attend the art class of their choice this summer are the following Archie Stouffer students: Kindergarten - Keith McKelvey; grade one - Jennifer Murdoch; grade two - Greg Sisson; grade three - Dustin Davis; grade four - Karen Shaw; grade five - Tanya Willison; grade six - Charlena Warder; grade seven - Helga Meyers; grade eight - Melanie Legge; and one extra award to grade four student Karen Cooper.

The show continues until May 29, with a similar show now on display at the Rails' End Gallery in Haliburton.

Helga Meyers was one of the students who was selected as a scholarship winner from Archie Stouffer School. Her winning piece of art, above, is on display at the gallery with other students' work.

Bargains Galore!!!

ALL SHAPES AND SIZES

in the classifieds.

ROCKCLIFFE HUSTLERS
BASEBALL TEAM
Tri-County Softball
TRY OUTS
Next 2 Wednesdays
7:30 p.m. Minden Ball Park

FLEA MARKET
Saturday, May 22
10 a.m. - 5 p.m.
at Moore Falls Tackle Shop
Vendors call
454-3203

NOTICE

IN THE MATTER OF the Municipal Act; and IN THE MATTER OF a proposed By-law of the Corporation of the Townships of Anson, Hindon and Minden to stop up, close and convey to adjoining the landowner part of the 66 foot 'unopened' Original Shoreline (Marine) Allowance for Road around the shoreline perimeter of Kashagawigamog Lake in front of Lot 29, Concession 6 in the Township of Minden.

NOTICE IS HEREBY GIVEN pursuant to Section 301(1) of the Municipal Act R.S.O. 1980, as amended, that the Council of the Corporation of the Townships of Anson, Hindon and Minden at its regular meeting to be held in the Municipal Council Chambers, Milne Street, Minden on WEDNESDAY, May 26th, 1982 at 7:30 p.m., proposes to consider and, if deemed advisable to pass a By-law to stop up, close and convey the above-noted portion of road allowance more particularly described as follows:-

All that part adjoining the original shoreline allowance for road along the shore of Kashagawigamog Lake in front of Lot 29, Concession 6 in the Township of Minden in the Provisional County of Haliburton, designated as Part 1 on a Plan of Survey by H.C. Bishop, O.L.S. dated December 18, 1981.

AND FURTHER TAKE NOTICE that before passing said by-law at the meeting to be held at the time and place mentioned, the Council shall then and there hear in person or by his Counsel, Solicitor or Agent any person who claims that his or her land will be prejudicially affected by the said By-law and who applies to be heard.

DATED at MINDEN this 28th day of April, 1982.

(Mrs.) Elinor Burke, A.M.C.T.
Clerk-Treasurer
Townships of Anson, Hindon and Minden
Box 98, Minden, Ontario. K0M 2K0
Phone (705) 286-1260

The plan of survey referred to herein is available for perusal at the Municipal Offices during normal office hours.

NOTICE

IN THE MATTER OF the Municipal Act; and IN THE MATTER OF a proposed By-law of the Corporation of the Townships of Anson, Hindon and Minden to stop up, close and convey to adjoining landowners, 12 adjacent portions of the 66 foot 'unopened' Original Shoreline (Marine) Allowance for Road around the shoreline perimeter of Mountain Lake, in front of Lot 7, Concession 8 and Lots 6 & 7, according to Registered Plan 522 in the Township of Minden.

NOTICE IS HEREBY GIVEN pursuant to Section 301(1) of the Municipal Act R.S.O. 1980, as amended, that the Council of the Corporation of the Townships of Anson, Hindon and Minden at its regular meeting to be held in the Municipal Council Chambers, Milne Street, Minden on WEDNESDAY, May 26th, 1982 at 7;30 p.m. to pass a By-law to stop up, close and convey the above-noted portion of roadway more particularly described as follows:-

All that part adjoining the original shoreline allowance for road along the shore of Mountain Lake in front of Lot 7, Concession 8 and Lots 6 & 7 according to Registered Plan 522 in the Township of Minden in the Provisional County of Haliburton, designated as Parts 1, 2, 3, 4, 5, 6, 7, 8, 9, 10, 11 and 12 on a Plan of Survey by C.T. Strongman, O.L.S. dated August 28, 1981.

AND FURTHER TAKE NOTICE that before passing said by-law at the meeting to be held at the time and place mentioned, the Council shall then and there hear in person or by his Counsel, Solicitor or Agent any person who claims that his or her land will be prejudicially affected by the said By-law and who applies to be heard.

DATED at MINDEN this 28th day of April, 1982.

(Mrs.) Elinor Burke, A.M.C.T.
Clerk-Treasurer
Townships of Anson, Hindon and Minden
Box 98, Minden, Ontario. K0M 2K0
Phone (705) 286-1260

The plan of survey referred to herin is available for perusal at the Municipal Offices during normal office hours.

FLEA MARKET

at the Minden Fire Hall

DONATIONS

will be greatly appreciated.
Please call DOUG RIPLEY
754-2270
or ROB YOUNG
286-1584
if you have something
to donate - we'll pick
it up.

DON'T FORGET
Kinsmen Club
MAYFEST - May 22
at the Minden Arena
Music by
D.J. Tommy Williamson

All funds raised through this community project will go to help the fight against Cystic Fibrosis.

May 29

SPONSORED BY THE MINDEN KINSMEN CLUB

This message sponsored by the community-minded merchants whose signatures appear below:

The Corner Store Highway 121 & 35	**Ideal Used Clothing & Furniture** Main St. - just across the bridge	**Prentice Roads** We make the outdoors fun. Hwy. 35 south of Minden	**Jim Garbutt Enterprises** sand, gravel, top soil 286-1843	**Dollo's** IGA Minden
Austin's Esso	**Kawartha Dairy** your Pop Shoppe distributor	**Tom Prentice Trucking** 286-1428 Minden	**K & W Restaurant** Main Street Minden	**Medley's** Pizza • Chicken • Subs 286-1676
The Brown Owl Restaurant & Gas Bar	**Riverview Furniture** & Minden Custom Upholstery Main Street	**Brown's Auto Wreckers** 24 hour towing 286-2447 286-2317	**Easton's** Red & White (Owner Operated) Haliburton Minden	**Northland Sales** You'll like our merchandise & you'll love our prices
Minden Marine Highway 35 & Main St.	**Beckers** Main Street Minden	**Campbell's Garden Centre & Flower Shop**	**Gordon A. Monk** Funeral Home 286-2181	**Cox's Apparel** Main Street, Minden
Minden Shell Service call Les	**Hillside** Pro **Hardware** We sell & install T.V. towers	**The Cobbler** Peck Street 286-1055	**Home Hardware** Home of the Handyman Minden	**Minden Country Mall** Jadek Sports • Jeans & More Shoes & Leather • Arcade
Minden Auto Parts 286-1011	**Minden I.D.A.** watch for our anniversary sale flyer	**G. Glass** all types of glass 286-2246 Minden	STEDMANS MINDEN	**Mike's Milk** open 7 days a week 9 - 11 competitive prices
Lutterworth Estates Bill & Lenore Prentice	**Sandalwood Gifts** Main Street Minden	**Ziorgen** Painting & Decorating 286-1216	**Homestead Plumbing Warehouse** Highlands Plumbing	**James Chalk Refrigeration** 489-3392 your Carrier dealer

Curlers mark season's close

The 1981-82 curling season came to a close Saturday evening with the annual Minden Curling Club dinner and dance. The event, held at the rink drew a crowd of over 100.

Curlers and their friends were treated to a great dinner followed by trophy presentations which highlighted the year's curling in the local leagues.

Taking the Dollo IGA trophy for the mixed league play-off championship, second draw, was the rink of Ron and Toos Reid, Lorne Heise and Gwen Cox. The trophy was presented by Peter and David Dollo. (top photo on the right.)

First draw mixed champion rink received the Home Hardware trophy. The foursome included John and Louise Dennys and Bill and Penny Obee. (second photo on the right.)

Winners of the Carnarvon Lumber trophy for a first place finish in the men's league during the first half of the season was the rink of Doug Cross, Shawn Harrison Shane Blakey and Paul Mayo. Doug and Shawn were on hand to collect the silverware. (third photo from the top.)

The Prentice Roads trophy was presented to the rink of Nancy Garbutt, Lois Titus and Anita Beaver. The fourth place on the rink was filled by various players throughout the season.

The rink of Cheryl Murdoch, Bev Woods, Susan Francis and Virginia Gentle received the Taylor and Sons of Kinmount trophy.

The Victoria Laundry and Cleaners trophy went to Jim Burton, Shawn Harrison, Lorne Coburn and Mike Amyotte.

The club members also surprised their favourite man behind the bar, Herb Gill, with a cake marking his 76th birthday. The long-time supporter of curling in Minden had little trouble snuffing out the candle when the cake was brought out.

Safe Drivers
SAVE CHILDRENS' LIVES!

STEDMANS
yours to rediscover
visit our redesigned store in Minden Main Street

Highland Travel

your local agent for
Denure Tours of Lindsay
Drop by our office and pick up a FREE brochure.
286-2264
Highland Travel
Main Street, Minden, next to Home Hardware
Open Thursday - 9:30 a.m. to 3 p.m.

NOTICE

IN THE MATTER OF the Municipal Act; and IN THE MATTER OF a proposed By-law of the Corporation of the Townships of Anson, Hindon and Minden to stop up, close and convey to the adjoining landowner part of the original allowance for road between Lot 5, Concession A and Lot 1, Concession 2 for the Township of Minden.

NOTICE IS HEREBY GIVEN pursuant to Section 301(1) of the Municipal Act R.S.O. 1980, as amended, that the Council of the Corporation of the Townships of Anson, Hindon and Minden at its regular meeting to be held in the Municipal Council Chambers, Milne Street, Minden on WEDNESDAY, May 26th, 1982 at 7:30 p.m. proposes to consider and, if deemed advisable to pass a By-law to stop up close and convey the above-noted portion of road allowance more particularly described as follows:-

ALL AND SINGULAR that certain parcel or tract of land and premises situate, lying and being in the Township of Minden in the Provisional County of Haliburton and being composed of part of the sixty-six foot original road allowance lying at the rear of Concession A in the said Township of Minden, more particularly described as follows:

PREMISING that the westerly limit of the King's Highway Number 35 has an astronomic bearing of North 16°04'30" East as shown on a plan deposited in the Land Registry Office for the Registry Division of the Provisional County of Haliburton as Plan Number 338 (M.T.C. File P2904-8) and relating all bearings herein thereto;

COMMENCING at the northwest angle of Lot 1, Concession II;

THENCE South 20°51'40" East along the easterly limit of the said road allowance lying at the rear of Concession A 1,265 feet more or less to a point of intersection with a strip of land lying 66.0 feet in perpendicular and radial width lying to the north of and adjoining the northerly high water mark of Beaver Creek;

THENCE Westerly along the northerly limit of the aforesaid strip of land 85 feet more or less to its intersection with the westerly limit of the said road allowance lying at the rear of Concession A;

THENCE North 20°51'40" West 1,210 feet more or less to the northeast angle of Lot 5, Concession A;

THENCE North 60°38'15" East 66.0 feet more or less to the Point of Commencement of the herein described parcel.

AND FURTHER TAKE NOTICE that before passing said by-law at the meeting to be held at the time and place mentioned, the Council shall then and there hear in person or by his Counsel, Solicitor or Agent any person who claims that his or her land will be prejudicially affected by the said By-law and who applies to be heard.

DATED at MINDEN this 28th day of April, 1982.

(Mrs.) Elinor Burke, A.M.C.T.
Clerk-Treasurer
Townships of Anson, Hindon and Minden
Box 98, Minden, Ontario. K0M 2K0
Phone (705) 286-1260

The plan of survey referred to herein is available for perusal at the Municipal Offices during normal office hours.

Softball season opens Monday

The Haliburton Ladies Softball League starts regular play this Monday with three games on tap. Six teams are included in the league this season with two games scheduled for each team each week. The following is the line-up for games during the month of May. The remaining portion of the schedule will appear in next week's newspaper.

Home	vs.	Away
	Monday, May 17	
Haliburton		Minden Srs.
Minden Jr.		Carnarvon
Wilberforce		West Guilford
	Tuesday, May 18	
Minden Sr.		Wilberforce
Carnarvon		Haliburton
West Guilford		Minden Jr.
	Monday, May 24	
Haliburton		West Guilford
Minden Jr.		Minden Sr.
Wilberforce		Carnarvon
	Tuesday, May 25	
Minden Sr		Haliburton
Carnarvon		Minden Jr.
West Guilford		Wilberforce

Hockey banquet

Hockey.

Probably the farthest thing from anyone's mind now that the warm weather has arrived, but the Minden Minor Hockey Association is planning one more slapshot at the 1981 - 82 season before calling it quits.

The occasion is the annual minor hockey banquet, which has been scheduled for Wednesday, May 19 at the Community Centre.

The banquet is being held for parents, players and officials of all teams involved in the minor hockey program this past year. Awards and crests will be presented to the players.

A guest speaker will address the audience and the election of officers for the 1982 - 83 season will follow.

The dinner is a pot luck effort, so as noted in the minor hockey announcement, please come and bring your favourite dish. The evening gets under way at 6 p.m.

Happy Boating Days Ahead

LET US SERVICE CHECK YOUR MOTOR NOW!

Only $29.95 plus parts

We will check . . .

- and set plugs and points
- coils and condensers
- and repair ignition leads
- adjust carburetor
- filter-clean fuel bowl
- lubricate completely
- cylinder head
- lower unit and refill
- propeller
- R.P.M.
- fuel systems
- flush cooling system

PRENTICE ROADS LTD.

Highway 35
South of Minden

OMC SERVICE

Authorized Service for Evinrude and Johnson Outboard Motors, OMC Stern Drives, OMC Sail Drives & Accessories.

Pitch-In'82
May 10-16, 1982

DR. PAUL DOWDALL
OPTOMETRIST
HALIBURTON, THURSDAYS 457-1611
APPOINTMENTS CALL Donna Lloyd
457-1233

Ontario Tax Grants For Senior Citizens

1982 Instalments of up to $310 Have Been Mailed

Ontario Tax Grants for Seniors is a program designed specifically to help offset municipal and school taxes for Ontario residents 65 and over. The Ontario Ministry of Revenue has just completed the mailing of cheques which comprise the first instalment of the 1982 Property Tax Grant of up to $250 and a new temporary Home Heating Grant of $60. These cheques were mailed on May 10th

Who received it?

- If you're 65 or over and own or rent your home, you're eligible for the Property Tax Grant.
- The 1982 instalment cheque was mailed to all Ontario seniors who received the 1981 Property Tax Grant.
- This is intended to help you pay your property tax or rent for the first part of 1982. In the fall you will automatically receive an application for the balance of your grant.

Who did not receive it?

Basically, if you didn't receive a 1981 Property Tax Grant, you will not have received the May instalment. In particular, seniors should note that:

- If you reside in a nursing home, home for the aged or any property tax-exempt institution, you're not eligible for the Property Tax Grant.
- If you turned 65 after December 31, 1981 (and therefore did not qualify for a grant last year) you also won't have received the May instalment. However, you will receive an application for the entire 1982 grant in the fall.

Temporary Home Heating Grant

This year a temporary Home Heating Grant of $60 has been added to the Tax Grants Program to help seniors cope with the sudden increases in heating costs. This $60 is included in your 1982 instalment cheque. For example, if you received a Property Tax Grant of $480 for 1981, your 1982 instalment amounts to $300 (½ of $480 = $240 plus $60).

For more information call the Ministry's multilingual Information Centre

- In Metro Toronto— dial 965-8470
- In Area Code 807— ask the Operator for Zenith 8-2000
- In all other areas— dial 1-800-268-7121

or write to:

Ministry of Revenue, Guaranteed Income and Tax Credit Branch, Queen's Park, Toronto, Ontario. M7A 2B3

Ministry of Revenue
Ontario

George Ashe
Minister

TM Russell
Deputy Minister

Eleventh straight championship

HHSS athletes capture Kawartha West title

Triple victories by Margie Newton (Senior Girls), Greg Pearson (Midget Boys) and Scott Rae (Junior Boys) led the H.H.S.S. Track & Field Team to their eleventh straight Kawartha West title by a margin of 490 points over runner-up Fenelon Falls. Lindsay C.V.I. was a close third with I.E. Weldon trailing.

Others qualifying in three events were Lori Valentine and Heidi Tashlin (Midget Girls), Eileen Henderson (Junior Girls), Shaun Symonds, Rob McLeod and Don Meharrie (Midget Boys), Mike Hatkoski, Tim Davies and Terry Allore (Senior Boys).

Following is a list of all qualifiers for the Kawartha Championships to be held at Trent University on Thursday May 13.

Midget Girls

200 m - Heidi Tashlin (3rd) 30.4.

400 m - Heidi Tashlin (2nd) 1:11.2.

800 m - Terri Holm (2nd) 3:01.1.

3000 m - Cindy Roodenburg (3rd) 15:41.0.

80 m hurdles - Heidi Tashlin (2nd) 15.5.

Long jump - Lori Valentine (1st) 4.34. Jenny Rendall (3rd) 4.23.

High jump - Lori Valentine (3rd) 1.27.

Shot put - Marilyn Walker (1st) 8.45. Miriam Smith (2nd) 8.15. Michelle Purnell (3rd) 7.72.

Discus - Miriam Smith (1st) 21.48. Susan Ballantyne (3rd) 17.17.

Javelin - Lorie Valentine (2nd) 19.93.

400 relay - Lorie Valentine, Terri Holm, Rhonda Wilson, Heidi Tashlin (3rd) 60.1.

Junior Girls

400 m - Marla MacNaull (1st) 1:06.6.

1500 m - Sandi Walker (3rd) 6:22.0.

300 m - Sharin Gilligan (2nd) 15:08.1. Kathy Walsh (3rd) 15:30.0.

800 m hurdles - Tara Davies (2nd) 15.8.

400 m hurdles - Karen Gillespie (2nd) 1:24.7. Louise Newton (3rd) 1:32.4.

Long jump - Veronica Jordan (3rd) 4.53.

High jump - Tracey Wilson (3rd) 1.37.

Shot put - Karen Miller (2nd) 8.76.

Discus - Sandi Walker (1st) 22.97.

400 m relay - Wendy Ballantyne, Suzy Brown, Lisa Malott, Lisa Jones (3rd) 60.0.

Senior Girls

200 m - Janice Emmerson (3rd) 35.5.

400 m - Margie Newton (1st) 1:13.1. Eileen Henderson (2nd) 1:15.4.

800 m - Eileen Henderson (3rd) 6:39.3.

3000 m - Beth Cooper (2nd) 15:08.5.

100 m hurdles - Wendy Sicard (1st) 20.3. Janice Emmerson (2nd) 23.8.

400 m hurdles - Eileen Henderson (1st) 1.23.5 - record.

Long jump - Margie Newton (1st) 1.53.

High jump - Margie Newton (1s5) 1.53.

Shot put - Jackie Miller (2nd) 9.58.

Discus - Bethany Wood (2nd) 23.90. Jackie Miller (3rd) 22.90.

Javelin - Pam Iles (3rd) 22.52.

400 m - relay - Pam Iles, Wendy Sicard, Janice Emmerson, Bethany Wood (3rd) 60.5.

1600 m relay - Margie Newton, Karen Gillespie, Eileen Henderson, Marla MacNaull (2nd) 4:51.0.

Midget Boys

100 m - Don Meharrie (3rd) 13.1.

200 m - Jeff Graham (2nd) 24.2. Don Meharrie (3rd) 29.6.

400 m - Rob McLeod (1st) 1:04.0. Don Meharrie (2nd) 1:07.4. Trevor Powers (3rd) 1:08.1.

800 m - Doug Schell (1st) 2:27.4. Paul Aggett (3rd) 3:38.3.

1500 m - Paul Aggett (2nd) 5:14.1. Dave McKay (3rd) 5:16.1.

3000 m - Paul Milne (2nd) 11:53.0.

100 m hurdles - Greg Pearson (1st) 17.0. Trevor Powers (2nd) 18.5. Ron McLeod (3rd) 18.7.

400 m hurdles - Rob McLeod (1st) 1:10. Kevin Smith (2nd) 1:16. Greg Newell (3rd) 1:17.

Long jump - Greg Pearson (1st) 5.24. Chris LaPorte (3rd) 4.54.

Triple jump - Greg Pearson (1st) 10.93. Shaun Symonds (3rd) 10.54.

High jump - Shaun Symonds (1st) 1:64. Paul Walker (2nd) 1:57. Scott Milburn (3rd) 1:40.

Pole Vault - Drew Bishop (1st) 1:97.

Shot put - Kelly Mitchell (1st) 12:66.

Discus - Shaun Symonds (1st) 38.96. Jeff Graham (3rd) 35.65.

400 m relay - Greg Pearson, Dave McKay, Don Meharrie, Jeff Graham (2nd) 53.1.

Junior Boys

800 m - Scott Rae (1st) 2:12.7.

1500 m - Scott Rae (1st) 4:33.8.

3000 m - Scott Rae (1st) 10:07.9.

400 m hurdles - Barry Boice (2nd) 1:08.5.

Triple jump - Paul Vuksic (3rd) 10.98.

Pole vault - Pete Jennings (2nd) 2:43.

Shot put - Ron Hyatt (2nd) 11:55. Lyle Coghlan (3rd) 11.27.

Discus - Brent Murdoch (1st) 29.62. Brad Chambers (2nd) 28.13. Paul Mayo (3rd) 27.60.

Senior Boys

800 m - Tony VanLieshout (2nd) 2:19.5.

2000 m steeplechase - Kevin Shapiera (1st) 9:18.2. Rick Choy (2nd) 9:40.3.

110 m hurdles - Mike Hatkoski (1st) 19.1.

400 m hurdles - Tony Van Lieshout (2nd) 1:08.3. Jim Tomlinson (3rd) 1:16.9.

Long jump - Ron Yake (2nd) 5.37. Dave Bishop (3rd) 5.37.

Triple jump - Tim Davies (1st) 11:78. Dave Bishop (2nd) 11:45.

High jump - Jim Tomlinson (1st) 1:78. Tim Davies (2nd) 1:67.

Pole vault - Mike Hatkoski (2nd) 2.74. Tim Davies (3rd) 2.74.

Shot put - Terry Allore (2nd) 11.16. Ron Yake (3rd) 10.89.

Discus - Terry Allore (1st) 37.08. Pete Schepers (3rd) 30.72.

Javelin - Mike Hatkoski (1st) 45.85. Terry Allore (3rd) 40.72.

400 m relay - Dave Bishop, Tim Davies, Scott Arbuthnot, Mike Hatkoski (1st) 50.5.

1600 m relay - Tony Van Lieshout, Bill Mulholland, Andy Shapiera, Shaun Symonds (3rd) 4:12.5.

Correction

A report in last week'd edition of The Times said Randy Sawyer, 18 and Paul Upton, 16, both of Minden, had been charged with break, and enter at cottages on Mountain and Beer Lake. This report was incorrect. We apologize for this error.

FOR SALE

POWER OF SALE
Marina

650' shoreline, excellent location on main highway and lake. Living quarters. Extra apartment. Store. Gas pumps. Showroom. Only marina on the lake. Large boat storage business. Asking $90,000.

Call Bill Payne for details - 286-1280.

Wrightman Realty Ltd. 286-1015

TIMBER SALE

The Ministry of Natural Resources is offering for sale approximately 20 cords of red pine pulpwood, also suitable for dock cribs and retaining walls.

This material is cut in 8 foot lengths averaging 5 inches in diameter and is located within a red pine plantation adjacent to the Bark Lake Road in Glamorgan township. Sale will be tendered bid on a lump-sum basis for the entire 20 cords.

Tender forms and further information may be obtained from the Ministry of Natural Resources, Minden, Ontario K0M 2K0 (Telephone 286-1521)

Hon. Alan Pope
Minister

W. T. Foster
Deputy Minister

Ontario

Ministry of Natural Resources

The Expropriations Act
NOTICE OF APPLICATION FOR APPROVAL TO EXPROPRIATE LAND

IN THE MATTER OF an application by the Corporation of the Provisional County of Haliburton for approval to expropriate land being part of Lot 19, Concession II in the Township of Minden, in the Provisional County of Haliburton for the purpose of the reconstruction of the Kashagawigamog Lake Road (County Road No. 18).

NOTICE IS HEREBY GIVEN that application has been made for approval to expropriate the land described as follows: Part 7 on Registered Plan 19R2283.

Any owner of lands in respect of which notice is given who desires an inquiry into whether the taking of such land is fair, sound and reasonably necessary in the achievement of the objectives of the expropriating authority shall so notify the approving authority in writing.

(a) in the case of a registered owner, served personally or by registered mail within thirty days after he is served with the notice, or, when he is served by publication, within thirty days after the first publication of the notice;

(b) in the case of an owner who is not a registered owner, within thirty days after the first publication of the notice.

The approving authority is The Corporation of the Provisional County of Haliburton, Box 399, Minden, Ontario.

THE CORPORATION OF THE PROVISIONAL COUNTY OF HALIBURTON

Signed,
W.E. Obee, County Engineer

NOTES

1. The Expropriation Act provides that,

(a) where an inquiry is requested, it shall be conducted by an inquiry officer appointed by the Minister of Justice and Attorney General;

(b) the inquiry officer,

(i) shall give every party to the inquiry an opportunity to present evidence and argument and to examine and cross-examine witnesses, either personally or by his counsel or agent, and

(ii) may recommend to the approving authority that a party to the inquiry be paid a fixed amount for his costs of the inquiry not to exceed $200 and the approving authority may in its discretion order the expropriating authority to pay such costs forwith.

2. 'owner' and 'registered owner' are defined in the Act as follows:

'owner' includes a mortgagee, tenant, execution creditor, a person entitled to a limited estate or interest in land, a committee of the estate of a mentally incompetent person or of a person incapable of managing his affairs, and a guardian, executor, administrator or trustee in whom land is vested;

'registered owner' means an owner of land whose interest in the land is defined and whose name is specified in an instrument in the proper registry, land titles or sheriff's office, and includes a person shown as a tenant of land on the last revised assessment roll;

3. The expropriating authority, each owner who notifies the approving authority that he desires a hearing in respect of lands intended to be expropriated and any owner added as a party by the inquiry officer are parties to the inquiry.

This notice first published on the 28th day of April, 1982.

senior league

by Bert Harrison

As I start to write this letter, it is a lovely sunny day, but we need a shower to start to grow the hay. Yes, a good warm shower would start to make them hum - even the frogs are yelling for more rain.

Had services in the chapel Sunday night. Rev. Burgess spoke on Paul - said I have fought a good fight, I have finished my course, I have kept the faith. Mrs. Hudson played for the singing - nice service. Thank you both for coming.

Watched two movies Monday night. I thought they were grand, especially when the saints came marching out of the living woodlands.

Tuesday morning Rev. George Elliott of Minden Anglican church held a real nice communion service in the chapel here. Mrs. Taylor came to play. We thank you both for coming on this lovely May Day. Tuesday night Kathy Owens came with her accordions, and Earl Cooper came and brought along his son. They played some real toe-tapping tunes on guitar and violin, which was really grand. Then Kathy played and we sang some good old hymns. "When the Roll is Called up Yonder," and "Beulah Land".

Most of our friends are back from the south, and more on their way. These lovely sunny days, we kids get out to play.

Doris took a bus load to give us some fresh air - some could walk right onto the bus, others in wheel chairs.

Ted Carr is making flower carts, using clothes pins. It makes him fume and fuss. He says it's getting on his nerves and learning him to cuss.

The ladies from the Gospel church in West Guilford brought in a lovely lunch today and served it so nicely on this nice day in May. Mary Oliver thanked them very nicely. I say "Thanks" some more. I square danced with one of them, back in days of yore.

The bingo was put on Thursday night by Mr. and Mrs. Don Nye, of the Kinsman Club who used to own the Wagon Wheel, and lived right in the hub.

It's good to have Nurse Fairfield back again after surgery. We always like her cute little smile and isn't that what makes life worthwhile.

Millie Wood and Ida Schell have birthdays on Monday the tenth of May. We hope they have a real nice day.

The Windsors and Muriel Hewitt came to our sing-song today. They always arrive home from the south in the early part of May.

Mrs. Coburn and Fred Ballard came this Friday afternoon, Fred to play the music and Grace to call the tunes. She read a humourous story about the "Cookie Jar". Grace just lives across the way, but I think Fred comes by car.

Spring...NO BETTER TIME FOR HOME IMPROVEMENTS

CARPET - TILE - DRAPERY - PAINT - WALLPAPER

CORDELL INTERIORS INC.

Moore PAINTS

HIGHLAND ST., BOX 374, HALIBURTON, ONT. K0M 1S0

Specializing in discontinued carpet and roll ends.
Wallpaper up to 60% off instock goods.

Call: BILL DAVIS Telephone: (705) 457-2022

DON CAMPBELL CONTRACTING

Complete Quality Built Residential Homes & Commercial Buildings

Licenced Carpenters
All types of block & masonry

Phone 286-2701
Box 145, MINDEN

MAHAFFY
UPHOLSTERY & INTERIORS

RESIDENTIAL CUSTOM WORK COMMERCIAL

• REFINISHING • REPAIRING
• REBUILDING

FREE ARM COVERS

457-2042

2 driveways W. of Hal. Lumber and Marina

RES. PHONE 457-1388 Prop. A. Mahaffy

Dennis Debler Drilling Ltd.

YOUR LOCAL WELL DRILLER

WATER WELLS

NO WATER — NO CHARGE

"Our Aim is to Please You"

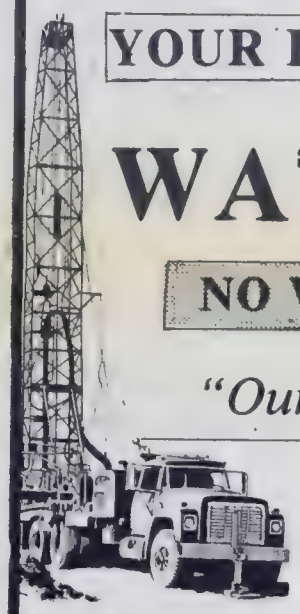

GOODERHAM
Dennis Debler
457-1426

HOME & COTTAGE CARE

Renovations, Sundecks, Stucco, Tile
Drywall & Taping, Painting, Wallpapering

COMPLETE SERVICE
DOUG TEDFORD

MINDEN 286-1279

HIGHLANDS PLUMBING

HOMESTEAD
PLUMBING WAREHOUSE

FOR ALL YOUR PLUMBING NEEDS

RETAIL SUPPLIER

vanities - wall paper
bath boutique

* * * * * * * * * * * * * * * * * *

- plumbing installation
- pressure systems
- residential and commercial

licenced

Main Street MINDEN 286-1195

TIRED OF RENTING? WANT TO OWN A HOME?

C.M. CONSTRUCTION

286-2785 or 286-1155

C.M. CONSTRUCTION can help make it possible with low cost housing. Call today about our **16' x 24' 2 bedroom priced at $5360.00** *or* **24' x 32' 3 bedroom for only $8165.00 erected.**

Order yours now before inflation raises prices!

this week on TV

CKVR TELEVISION channel 3

The listings are supplied by the T.V. stations. While every effort is made to ensure their accuracy, last minute changes may be made by the stations.

Wed., May 12

6:00 Little House
7:00 Happy Days
7:30 Mork & Mindy
8:00 ACTRA Awards
10:00 The National & The Journal
11:00 Total News
11:30 Movie - Incredible Petrified World

Thurs., May 13

6:00 Father Murphy
7:00 Nurse
8:00 NHL Playoffs
11:00 The National
11:25 Total News
11:55 Movie - Beyond The Law

Fri., May 14

6:00 Fall Guy
7:00 Knots Landing
8:00 Hill St. Blues
9:00 Dallas
10:00 The National & The Journal
11:00 Total News
11:30 Movie - Tell Them Willie Boy Is Here
1:25 Movie - When The North Wind Blows
3:35 Movie - The Boys

Sat., May 15

7:30 Circle Square
8:00 Harrigan
8:30 Snelgrove Snail
9:00 Frightenstein
10:00 Skipper & Co.
10:30 What's New
11:00 Forest Rangers
11:30 Agriscope
12:00 World Alive
12:30 Show Biz
1:00 Smith & Smith
1:30 Sports Weekend
6:00 Reach For The Top
6:30 Faces of Small Places
7:00 Mr. Merlin
7:30 Facts of Life
8:00 Flamingo Road
9:00 Lou Grant
10:00 U.K. T.B.A.
10:30 Judge
11:00 The National
11:15 Provincial Affairs
11:20 Total News
11:50 Movie - Banning
1:50 Movie - Games
3:50 Movie - Dr. Scorpion

Sun., May 16

7:30 Jimmy Swaggart
8:30 Day of Discovery
9:00 Jerry Falwell
10:00 People's Church
11:00 Rex Humbard
11:30 World of Tomorrow
12:00 This Week in Ontario
12:30 Herald of Truth
1:00 Country Canada
1:30 Hymn Sing
2:00 Rear View Mirror
3:30 Ten Thousand Day War
4:00 T.B.A.
4:30 World Wide
5:00 Sunday Report
5:30 Police Squad
6:00 Walt Disney
7:00 Beachcombers
7:30 Front Page Challenge
8:00 NHL Playoffs
11:00 The National
11:15 Nation's Business
11:20 Total News
11:50 Movie - Finger Of Guilt

Mon., May 17

6:00 C.H.I.P.s.
7:00 Trapper John
8:00 Private Benjamin
8:30 Three's Company
9:00 M*A*S*H*
9:30 W.K.R.P.
10:00 The National & The Journal
11:00 Total News
11:30 Movie - Sherlock Holmes & The Pearl of Death

Tues., May 18

6:00 That's Incredible
7:00 Archie's Place
7:30 Harper Valley
8:00 NHL Playoffs
11:00 The National
11:25 Total News
11:55 S.C.T.V.
12:55 Movie - Playmates

Wed., May 19

6:00 Little House
7:00 Happy Days
7:30 Mork & Mindy
8:00 Fifth Estate
9:00 Religious Special
10:00 The National & The Journal
11:00 Total News
11:30 Movie - Dunwick Horror

CKCO-TV channel 11

Wed., May 12

6:00 Scan
7:00 Family Feud
7:30 Blue Jays Baseball Chicago at Toronto
10:30 Family Brown Country
11:00 CTV National News
11:20 Ontario Report
12:00 John Davidson Show

Thurs., May 13

6:00 Scan
7:00 Family Feud
7:30 Littlest Hobo
8:00 Magnum P.I.
9:00 Special: The Budget
10:00 They Run For Their Lives
11:00 CTV National News
11:20 Ontario Report
12:00 John Davidson Show

Fri., May 14

6:00 Scan
7:00 Family Feud
7:30 Fast Company
8:00 Dukes of Hazzard
9:00 Movie - Agency
11:00 CTV National News
11:20 Ontario Report
12:00 Movie - Beasts Are In The Streets

Sat., May 15

6:00 University of the Air
6:30 In View
7:00 Kid's Corner
7:30 Oopsy
8:00 Treehouse
8:30 Untamed World
9:00 Let's Go
9:30 You Can't Do That On Television
10:00 George
10:30 History Canada
11:00 Red Fisher
11:30 Open Roads
12:00 Players Tennis
1:00 Wide World of Sports
1:30 Memorial Cup Junior Hockey
4:30 Wide World of Sports
5:00 The Preakness Stakes
6:00 Scan
6:30 Bowling For Dollars
7:00 Benson
7:30 Circus
8:00 Movie - City of Fire
10:00 World Vision Special
10:30 Newscope
11:00 CTV National News
11:20 Ontario Report
12:00 Movie - Ode To Billie Joe

Sun., May 16

6:00 University of the Air
6:30 Newscope
7:00 Joyce Davidson Show
7:30 Agri-News
8:00 Robert Schuller
8:30 Day of Discovery
9:00 People's Church
10:00 Faith That Lives
10:30 Rex Humbard
11:00 Church Service
12:00 Big Top Talent
1:00 Movie - Only Way Out Is Dead
3:00 Untamed Frontier
3:30 Question Period
4:00 Colonial Invitational Golf
5:30 Webster
6:00 Scan
6:30 Polka Time
7:00 National Geographic: Polar Bear Alert
8:00 Marco Polo (Pt. 1 of 4)
11:00 CTV National News
11:20 Ontario Report
12:00 John Davidson Show

Mon., May 17

6:00 Scan
7:00 Family Feud
7:30 Bizarre
8:00 Taxi
8:30 Thrill of a Lifetime
9:00 Marco Polo (Pt. 2 of 4)
11:00 CTV National News
11:20 Ontario Report
12:00 John Davidson Show

Tues., May 18

6:00 Scan
7:00 Family Feud
7:30 Stars On Ice
8:00 Lily For President
9:00 Marco Polo (Pt. 3 of 4)
11:00 CTV National News
11:20 Ontario Report
12:00 John Davidson Show

Wed., May 19

6:00 Scan
7:00 Family Feud
7:30 Family Brown Country
8:00 Marco Polo (Pt. 4 of 4)
11:00 CTV National News
11:20 Ontario Report
12:00 John Davidson Show

daytime viewing

6:00
11 University of the Air
22 Seneca Telecollege

6:30
11 Joyce Davidson
12 Afternoon Show

7:00
3 Audubon
11 Canada A.M. Show
12 700 Club
22 Hercules

7:30
3 Morning Exercise
22 Hammy Hamster

8:00
3 Kidsworld
12 Ed Allen
22 Jimmy Swaggart

8:30
3 Doug Hall
12 Just Like Mom
22 Gifts of the Spirit

9:00
3 Ed Allen
11 Romper Room
12 Doug Hall
22 Ed Allen

9:30
3 Wok With Yan
11 What's Cooking
12 Silverbasketball
22 100 Huntley Street

9:45
12 Friendly Giant

10:00
3 Schools
Fri. - What's New
11 Tempo Ontario
12 Schools

10:30
3,12 Mr. Dress Up

11:00
3 Sesame Street
11 Super Pay Cards
12 Kids Corner
22 Bonnie Prudden

11:30
11 The Amazing Kreskin
12 Kidsworld
22 Celebrity Cooks

12:00
3 Leave It To Beaver
11 Flintstones
12 CHEX News
22 News at Noon

12:25
11 Agri-News
12 Farm News

12:30
3 Total News
11 Definition
12 Afternoon Show

1:00
3 Maude
11 Alan Thicke
12 Beachcombers
22 That's Life

1:30
3 Good Company
12 CBC Reg. Pgm.
22 As The World Turns

2:00
3 Beachcombers
11 Another World
12 Wok With Yan

2:30
3,12 Coronation Street
22 Pitfall

3:00
3,12 Edge of Night
11 Texas
22 Guiding Light

3:30
3,12 Take Thirty

4:00
3 Muppet Show
11 The Waltons
12 Happy Days
22 Hercules

4:30
3 Happy Days
12 Little House
22 Battle of the Planets

5:00
3 Barney Miller
11 Here's Lucy
22 Starsky & Hutch

5:30
3 Total News
11 Hogan's Heroes
12 Barney Miller

Paulette's

10 a.m. - 5 p.m. Mon. - Sat.

CRAFTS * COLLECTIBLES
ARTS * ANTIQUES * GIFTS

Highland St., Haliburton 457-1873

Take Mother out for Mother's Day
Visit the famous

Austrian Village Restaurant

for an enjoyable European dinner with an exquisite bar selection.

For reservations call: 286-1081, Minden.

Open Friday, Saturday & Sunday.

Black fly time is here again,
And they can be quite trying,
If there are bugs within your car,
Les'll fix 'em, before new parts
your're buying.

Gas Bar Open 7:30 a.m. to 9 p.m. daily.

- tune ups for better starting and gas mileage
- oil changes for better engine performance
- exhaust system and shocks for safer cars.

BAIT NOW AVAILABLE

Call

Les Hogg 286-3220

Shell Service Centre

Minden By-Pass & Main Street

this week on TV

CHEX TV 12 channel 12

Wed., May 12

6:00 CHEX News
6:30 Newlywed Game
7:00 Facts of Life
7:30 Mr. Merlin
8:00 ACTRA Awards
10:00 The National & The Journal
11:00 CHEX News
11:30 Movie - Them

Thurs., May 13

6:00 CHEX News
6:30 Newlywed Game
7:00 Trapper John
8:00 NHL Playoffs
11:00 The National
11:22 CHEX News
11:52 Knots Landing
12:52 Movie - Three Sailors & A Girl

Fri., May 14

6:00 CHEX News
6:30 Newlywed Game
7:00 Fall Guy
8:00 Flamingo Road
9:00 Dallas
10:00 The National & The Journal
11:00 CHEX News
11:30 Movie - By Love Possessed

Sat., May 15

8:30 Snelgrove Snail
9:00 Circle Square
9:30 Jerry Falwell
10:30 Rocket Robin Hood
11:00 Harrigan
11:30 Campus Quiz
12:00 Spiderman
12:30 Original Six
1:30 Major League Baseball
4:00 Sporstweekend
6:00 CBC News
6:30 Mork & Mindy
7:00 C.H.I.P.s.
8:00 Heritage
9:00 Beachcombers
9:30 Pete's Place
10:00 CBC T.B.A.
10:30 Judge
11:00 The National

The listings are supplied by the T.V. stations. While every effort is made to ensure their accuracy, last minute changes may be made by the stations.

11:15 Provincial Affairs
11:20 CHEX News
11:35 This Week in Ontario
12:00 Movie - Bounty Man

Sun., May 16

8:00 Ken Copeland
9:00 Jimmy Swaggart
10:00 Day of Discovery
10:30 Robert Schuller
11:30 From Now On
12:00 Oral Roberts
12:30 Rex Humbard
1:00 Country Canada
1:30 Hymn Sing
2:00 Smith and Smith
2:30 Red Fisher
3:00 Weekend
3:30 Ten Thousand Day War
4:00 Palace
5:00 CBC News
5:30 The Titans
6:00 Disney
7:00 Beachcombers
7:30 Front Page Challenge
8:00 NHL Playoffs
11:00 The National
11:15 Nation's Business
11:20 CHEX News
11:35 Editorial Page
12:00 Movie - Seven Days In May

Mon., May 17

6:00 CHEX News
6:30 Newlywed Game
7:00 Little House
8:00 Private Benjamin
8:30 Three's Company
9:00 M*A*S*H*
9:30 W.K.R.P.
10:00 The National & The Journal
11:00 CHEX News
11:30 Movie - Wrath of God

Tues., May 18

6:00 CHEX News
6:30 Newlywed Game
7:00 Father Murphy
8:00 NHL Playoffs
11:00 The National
11:22 CHEX News
11:52 Movie - The Winning Team

Wed., May 19

6:00 CHEX News
6:30 Newlywed Game
7:00 Facts of Life
7:30 Mr. Merlin
8:00 Fifth Estate
9:00 McGarrigle Sisters
9:30 Too Close for Comfort
10:00 The National & The Journal
11:00 CHEX News
11:30 Movie - Kona Coast

Global Television Network channel 22

Wed., May 12

6:00 Global News
7:00 That's Life
7:30 You Asked For It
8:00 Real People
9:00 The Love Boat
10:00 The Tonight Show
11:00 Global News
11:30 Sportsline
12:00 Sanford & Son
12:30 Movie - Norwood

Thurs., May 13

6:00 Global News
7:00 That's Life
7:30 You Asked For It
8:00 Man About The House
8:30 Doctor In Charge
9:00 Wintario
9:30 On The Buses
10:00 The Tonight Show
11:00 Global News
11:30 Sportsline
12:00 Sanford & Son
12:30 Movie - The Great American Wilderness

Fri., May 14

6:00 Global News
7:00 That's Life
7:30 You Asked For It
8:00 Charlie's Angles
9:00 The Love Boat
10:00 The Tonight Show
11:00 Global News
11:30 Sportsline
12:00 Sanford & Son
12:30 Movie - The Underground Man

Sat., May 15

6:00 Seneca Telecollege
7:00 Canadian Cavalcade
8:00 Circle Square
8:30 The World Tomorrow
9:00 Sounds of Asia
10:00 100 Huntley Street
11:30 Avramis Greek Show
12:00 Championship Wrestling
1:00 Celebrity Cooks
1:30 Ryerson Show
2:00 Hammy Hamster
2:30 Zoom The White Dolphin
3:00 Hercules
3:30 Story Theatre
4:00 Kidsbeat News
4:30 Destinations
5:00 Bugs Bunny Show
6:00 Global News
6:30 Everybody's Business
7:00 Movie - McMillan & Wife: Deadly Inheritance
9:00 The Love Boat
10:00 Fantasy Island
11:00 Lottario
11:05 For Lovers Only
11:30 The 50's Connection
12:00 Movie - Alfie
2:30 Movie - The Swinger

Sun., May 16

6:00 Canadian Cavalcade
7:00 Niven Miller
7:30 Jimmy Swaggart
8:30 Hour of Power
9:00 The World Tomorrow
9:30 Christian Reformed Church
10:00 Festival Portuguese
11:30 Festival Italiano
1:00 La Cucina Italiana
1:30 Festival Italiano
2:00 Revival Hour
3:00 Terry Winter
3:30 It Is Written
4:00 Dr. J. W. White
4:30 Everybody's Business
5:00 Wonder Woman
6:00 Global Newsweek
7:00 60 Minutes
8:00 Tom Jones
8:30 One Day At A Time
9:00 Alice
9:30 The Jeffersons
10:00 T.B.A.
11:00 Global Newsweek
12:00 Movie - The Devil To Pay
1:30 100 Huntley Street

Mon., May 17

6:00 Global News
7:00 That's Life
7:30 You Asked For It
8:00 Are You Being Served?
8:30 Benny Hill
9:00 The Love Boat
10:00 The Tonight Show
11:00 Global News
11:30 Sportsline
12:00 Sanford & Son
12:30 Movie - Maroc 7

Tues., May 18

6:00 Global News
7:00 That's Life
7:30 You Asked For It
8:00 What Will They Think of Next?
8:30 Wild World
9:00 The Love Boat
10:00 The Tonight Show
11:00 Global News
11:30 Sportsline
12:00 Sanford & Son
12:30 Movie - The Barbary Coast

Wed., May 19

6:00 Global News
7:00 That's Life
7:30 You Asked For It
8:00 Special: The Body Human
9:00 The Love Boat
10:00 The Tonight Show
11:00 Global News
11:30 Sportsline
12:00 Sanford & Son
12:30 Movie - Rogue's Gallery

BENNETT MOTORS

Hwy. 121 - four miles south of Haliburton

AMERICAN MOTORS - JEEP
RENAULT DEALER
IMPERIAL ESSO SERVICE STATION

Personalized repair service by licenced mechanics to all makes of cars and snowmobiles...

FOR FRIENDLY SERVICE CALL
457-1621
Haliburton

HIGHLANDS TV MINDEN

RCA

RCA
20" XL-100
CHANNELOCK KEYBOARD TUNING
LOW POWER CONSUMPTION
- 87 WATTS AVERAGE
WALNUT GRAIN FINISH

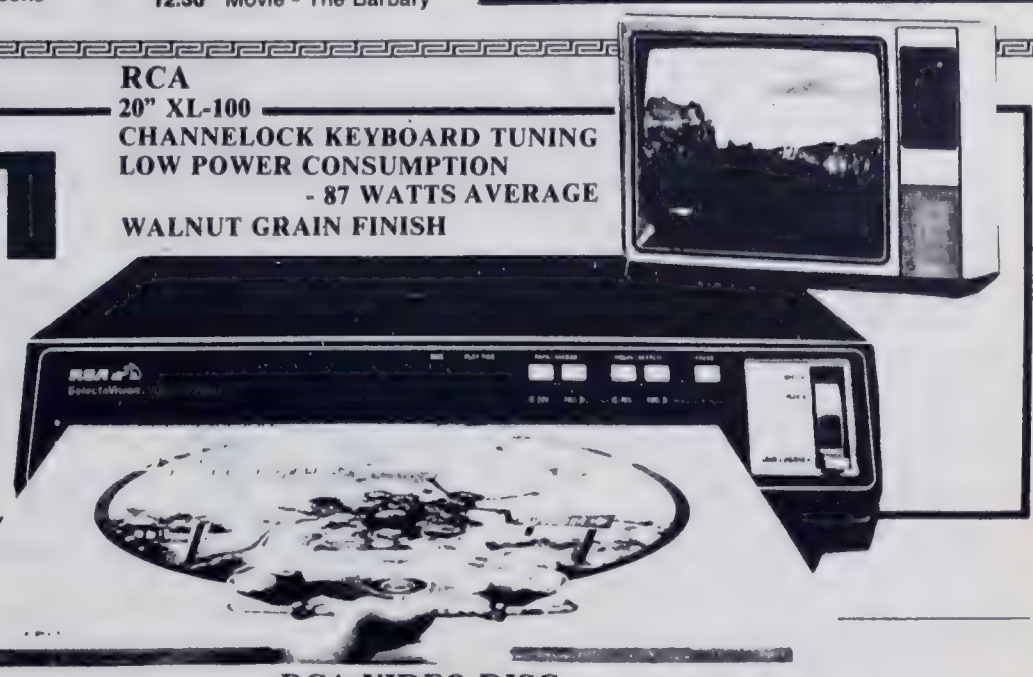

FOR
SALES - SERVICE
AND RENTALS
CALL
489-2982

TV & TOWER REPAIR

RCA VIDEO DISC
100'S OF MOVIES IN STOCK TO CHOOSE FROM

around the county town

by Yvonne Guida

The Special Drill Squad of the Ridley College Cadets Corps, which Major Glynne Lewis helped train, had a most successful inspection last Friday, and the weather co-operated to make it a very beautiful day. Ridley College, which is situated in St. Catharines, has the largest cadet corps of any college in Canada. All the students of the upper and lower school are members of the cadet corps.

* * *

Many, many happy returns of the day to Elmer Harrison of Maple Lake who celebrated his 62nd birthday last week.

* * *

Mr. and Mrs. Glen Lee and baby son, visited with his mother, Mrs. Pearl Lee of Maple Lake this past weekend.

* * *

There was a great turnout at the Agnes Jamieson Gallery last Wednesday evening, for the latest Exhibit featuring Children's Art, done by the students from the Archie Stouffer School. As well as all the art pieces on display, the students put on a fine performance of gymnastics, and also played several musical numbers. Refreshments were served at the end of the performance. Minden can be very proud of its youthful, talented artists.

* * *

The 100 inch loom used by the Weaver's Group of the Haliburton Guild of Fine Arts, which has been installed in the Common Room of the Minden Cultural Centre, is creating a great deal of interest. It is most inspiring to see the ladies weaving their works of art on the tremendous loom. Everyone is cordially invited to view the loom in operation.

* * *

Eleanor Hall, Pat Atkinson, Dale Austin and Joan Hummel have just returned from a pleasant vacation in Florida.

* * *

Lynn and Wayne Cox, and Carol and Ken Cox visited their brother, Ron Cox in Peterborough over the weekend. Also visiting, were Mr. and Mrs. Lyman Cox on Sunday.

* * *

Mr. and Mrs. Goldie Henderson from Roseneath, visited with relatives in town over the weekend.

* * *

At the end of the service held at St. Paul's church on Sunday, there was a pleasant surprise for the ladies. Daffodils were distributed by the children in honor of Mother's Day.

* * *

Winners of the St. Paul's Parish Card Party for last week, and which incidentally, will be the last party until the Fall, were as follows: Cribbage - Cora Hewitt and Ethel Leigh; Euchre - lone hands - Irene Houghton, Ada Turrall and Pearl Cowan.

* * *

The Women's Institute will hold its monthly meeting at 2 p.m. on Wednesday, May 19th in the Common Room at the Minden Cultural Centre, at which time the drawing for the dressed doll will take place.

* * *

Mrs. Taylor Kernohan and Mrs. Arnold Coulter spent a few days in Huntsville last week, visiting Mr. and Mrs. Jim Graham and Mr. and Mrs. Bill Barkwell.

* * *

Friends will be happy to hear that Robert Hughes is making steady progress every day. He is presently convalescing at home and we all wish him a speedy recovery.

* * *

I am sorry to report that Mrs. Hugh Shaw, daughter of the late Mr. and Mrs. George Knowles of Minden passed away in Winnipeg this past week.

* * *

Our congratulations and best wishes to Ralph Johnson of Buttermilk Falls, who graduated this past Saturday as a Heavy Equipment Technician, from Sir Sandford Fleming College in Lindsay.

* * *

Phyllis Kennedy was home visiting this past weekend.

* * *

There will be no movies shown for adults in the Common Room of the Minden Cultural Centre until fall, but free movies will be shown for children this Friday at 7:15 p.m. These will consist of cartoons and stories.

* * *

A welcome home to neighbors from Lutterworth Estates who just returned from Winter vacations in Florida - Mr. and Mrs. Fred Parker, Mr. and Mrs. Bud Medley, Mr. and Mrs. Hamilton Brown, Mr. and Mrs. William Clark, Mr. and Mrs. Keith Day and Mr. and Mrs. Frank Lithaland from Haliburton.

* * *

Winnifred Bedlington, I am happy to report, is making good progress and hopes to be home from the hospital this week.

* * *

Colin Hewitt visited with his mother Joyce last week before starting his new position with the Department of Natural Resources in Sault Ste. Marie. Our congratulations to Colin on his new appointment. Mrs. Roland Findlay of Lindsay had a visit with Joyce Hewitt on Sunday.

* * *

Sunday turned out to be a beautiful and sunny day, and I hope everyone enjoyed a wonderful Mother's Day.

lines from lutterworth

by Jean Lacey

Hi! Did all you Mothers have a good day on Sunday? You know the whole bit, breakfast in bed, dinner out and all those nice gifts? Must have been nice.

* * *

Our Arbour Day was rather disappointing, with all the rain, there wasn't much of a turnout, but our tree was planted and McKayville was cleaned up and after we went to the arena for cookies and freshie.

* * *

I wish to thank all those involved with our efforts: - Warden Ron Gambell, for turning the first sod, Dick and Laura Kirkwood for supervising and helping the Alexander boys clean up and planting he tree and donating some of the cookies, Mrs. Luke for bringing cookies and helping set up the table, Bea Taylor for donating cookies, Jean Marsh and Elizabeth Carrell for their support in our endeavour. I'd also like to thank the Council and Cultural Centre Board for allowing us to have our Arbour Day. Hopefully next year the day will be better and we'll have a larger turnout. And thanks to Jill Hamilton for helping us.

* * *

So sorry to hear that Mrs. Mary Oster fell again and fractured her hip. At the moment she is in hospital, but hopefully she'll be up and about again soon. All our best wishes for a speedy recovery, Mary.

* * *

Frank, Anne and Lisa Dunsford went to Fenelon Falls for dinner on Sunday for Mother's Day, with Rick, Pam and Jocelyn.

* * *

Vera Ward and Lil Porter took a trip over to Bracebridge for the day and had dinner out on their travels.

* * *

One of our roads was washed out when the beaver dam let go. The men worked all day getting it back in shape. It's nice to know our roadcrews keep on top of these things.

* * *

Our son Clifford, his wife Cheryl and their sons, Derek and Darren, from Orangeville were up on the weekend. They took their camper home with them to get it set up for camping, so you can be sure summer is here.

* * *

Hint of the Week

Lawn Furniture - Tubular aluminum outdoor furniture won't pit if you apply paste wax. Repeat every year. And keep old metal furniture from rusting by drilling a few small holes in the seats. Rainwater will drain out. To help prevent moisture damage to cushions, first cover them with plastic, then put the covers on.

* * *

It is not in doing what you like, but in liking what you do, that is the secret of happiness.

* * *

Kids Korner

Kids, here are some tantalizing tongue twisters.

* * *

A tutor who tooted a flute, tried to teach two young tooters to toot. Said the two to the tutor, "Is it harder to toot, or to tutor two tooters to toot?"

* * *

Of all the saws I ever saw saw, I never saw a saw that saws as this saw saws.

* * *

She says she sews silk shoe soles, so she surely shall save shoes.

* * *

A blue blank bankbook blew back of Blank's black bank.

* * *

When wicked witches whisk switches, which witch whisks switch swiftest?

* * *

Sensible, sensitive Selma Sell seldom sells shellfish.

* * *

Peter Prangle, the prickly pear pickler, picked three pecks of prickly Prangle pears from the Prangle pear trees of the pleasant prairies.

* * *

Bisquick, kiss quick.

* * *

Bye for now. Take it easy. God bless till next time.

STEDMANS

yours to rediscover

visit our redesigned store in Minden Main Street

MINDEN ANIMAL CLINIC

Dr. P.J. Bennett

Bobcaygeon Road North

(705) 286-2919 R. R. 2 Minden

STEDMANS

GRAND RE-OPENING Prize Winners

were:

Shirley Thompson of Minden

and

Ruth Flatt of South Lake

Thank you for your patronage!

STEDMANS — MINDEN

MINDEN Gospel Church

PASTOR: REV. E. L. WICKS 286-1338

SUNDAY SERVICES
10:00 a.m. - Bible Study for all ages
11:00 a.m. - Morning Worship
7:30 p.m. - Evening Service
WEDNESDAY
7:30 p.m. - Prayer & Bible Study

There is no better way to show our trust in God than to busy ourselves in the things He asks us to do.

ALL ARE WELCOME

AN ASSOCIATED GOSPEL CHURCH

NOTICE

Townships of Anson, Hindon & Minden

In the matter of an application from D.G.A. Willis of Pollard-Willis Ltd. for an exemption to Noise Control By-law 78-51.

NOTICE is given that an application has been received from D.G.A. Willis of Pollard-Willis Ltd. to exempt the Rockcliffe Tavern from any provisions of Noise Control By-law 78-51 on the basis that the Rockcliffe is traditional and should therefore be exempt from the provisions of the By-law.

Prior to making a decision on this application, Council of the Townships of Anson, Hindon and Minden will receive written signed comments or objections until Wednesday, May 26th, 1982 at 4:30 p.m.

(Mrs.) Elinor Burke, A.M.C.T.,
Clerk-Treasurer,
286-1260.

classified ads

FOR SALE

FOR SALE: 3 bedroom suites; 1 - 5 pc. Spanish suite (double bed); 1 - 5 pc. white French Provincial (double bed); 1 - 3/4 antique Spool bed and matching washstand. All in excellent condition. For further information phone 286-2635. 5B

FOR SALE: Women's 5 speed bike. White, in excellent condition, $60; small desk & chair, router, chain saw, wood turning set (never used), various other tools. 286-1288 days (ask for Marta) 286-1250 evenings. 5B

FOR SALE: Walnut glass-front bookcase, $75.00; man's raincoat, size 36, $20.00. Phone 286-2036. 5B

FOR SALE: 1977 1/2 Kawasaki KZ 400, low mileage. Never dropped. 489-2298. Also: 1968 GMC straight 6 Handi-van. 5Bfn

FOR SALE: Registered and grade Saddlehorses for show and pleasure. Also broodmares and trailers. Horses trained and fitted. Will trade. Alan Mahon. 613-678-3010. VanKleek Hill. 5B

FOR SALE

FOR SALE: Waterbed. Do it yourself kit, $175. Includes mattress, heater, liner. Single, queen or king. Save money by making frame yourself. Complete instructions, free delivery. Call collect (416) 637-6904. 5B

FOR SALE: All steel storage building. Dome type 40' x 60' with huge sliding door. Must sell. Immediate delivery. No reasonable offer refused. Call Fred, collect 613-731-0572.

FOR SALE: Performance tested Simmental Bulls. 42 Purebred-Percentage Bulls, avge. yearling weights 1200 lbs., indexes 109-136. $1,600-2,500. Guaranteed. Free delivery 100 miles. J.L. Farms, R4 Shelburne. 519-925-2158. 5B

FOR SALE: Special spring clearance - steel farm buildings - while inventories last. Dome 32' x 50' - $6,912.00, straight wall 30' x 40' with 12' eave $7,661.00, both with large doors. Ask about our display building discount programme. First come, first served. Call collect anytime (705) 474-1180. 5B

FOR SALE

FOR SALE: 35 h.p. Mercury motor, 16' fibreglas boat and trailer. Phone 286-1533 after 5 p.m. 5BC

CORONATION GIFT SHIPPERS/MAILERS
NOW * NEW
Compact Headphone Radios. Dynamic High Velocity Type Slims - Radiophones - Cassette Tapes. SAME DAY Service. AND: - TEAR-DROP'S & ROSES Gift Shippers & Mailers. NAME IT - We Mail/Ship IT. Beautiful Cards/Gifts/ Beautiful Forget-Me-Nots/ Coronation Work Shop Creations/We are Customer Services. Integrity We Are. Your Satisfaction is our Responsibility. Phone/ Write Today. 461-252-2473 or P.O. Box 893, Station F, Toronto, Ontario.

cash in with a classified

More classifieds on pages 18 & 19

Pitch-In'82
May 10-16, 1982

WINNER

Last week's winner of the

MINDEN BIA $50

Lorraine King of Minden.

The winning ticket was drawn at Mae's Country Mart by Greg Austin. The winning ballot was completed at Mike's Milk.

****

YOU COULD WIN THIS WEEK

****

Shop at any of the 55 participating Minden BIA businessess and fill in a ballot today

Minden

TEXACO

Oil & Filter change only $10 plus tax
(using 10-W-30 x 100 Shell oil)

South Water Street - next to the Post Office Minden

classified ads

FOR SALE

FOR SALE: New and used chain saws, lawn mowers, one used refrigerator, Honda 90 cc street/trail motorcycle, 900 km. Can be seen at Minden Rent All or call 286-2526. 5B

FOR SALE: Automatic washer, $85, automatic dryer, $50, twin tub washer, $40. Call Bob Barclay, 489-2445. 5B

FOR SALE: 2 keyboard Hammond organ and bench - complete music course books; antique bedroom suite; Ford 9N Tractor, 2 furrow plow, chains and P.T.O. pulley; space saver sofa bed; air conditioner; 8' truck cap; 6' x 8' truck cap; 6' x 8' light trailer for ski-doo, wood etc.; 8 track with speaker - can be used as an amp. Call 286-2079. 5A

LIVE BAIT FOR SALE
Minnows
&
dew worms
wholesale.
Keith Hodgson
754-2039
5ABCD

FOR SALE: 5 case Coke machine with a new changer, with three tiers. $200 plus tax. Also good floor jack, $125. If interested write G. Watson, Box 489, Minden, Ont. or Rackety Trail near Dam. 5B

FOR SALE: House, on Water Street North. 2 bedroom, 1 1/2 baths, lot is 100' x 150'; 8 years old. Completely carpeted. Phone 286-1533 after 5 p.m. 5BCD6A

FOR SALE

FOR SALE: Electric guitar and amplifer - $300. Phone 286-3108 after 8 p.m. 5B

FOR SALE: Laying hens. Call 286-1709. 5B

FOR SALE: 1973 Deluxe Prowler 20 1/2 ft. trailer. Sleeps 8, 3 pc. bath, gas or electric fridge, furnace, radio, awning good condition. Ready to roll. $3500. Call 489-2020. 5Bfn

VEHICLES

FOR SALE: 1977 Ford F150, 1975 Jeep CJ7 c/w plow. 1972 LeMans, 1964 Ford Custom 4 door, 1958 Chevy 5 ton. Call 489-2744. 5ABC

FRONTIER MOTORS
Highway 35
north of Minden
tune ups & repairs
body work
painting
FRONTIER MOTORS
286-2890

FOR SALE: 1979 Pontiac Parisienne Safari wagon. p.s., p.b., p.w., p. seat, p. door locks, climate air, cruise, int. wipers, a.m. f.m. stereo, custom wheels, heavy duty alt. and cooling pkg., 42,000 miles. $7,000. Phone 457-1632. 5B

FOR SALE: 1977 Ford Granada Sport, p.s., p.b., 302 auto., 2 tone factory custom sport. 489-2489. 5Bfn

VEHICLES

FOR SALE: 1979 Chev Surburban. 4 wheel drive Silverado. Pkg. p.s., p.b., cruise, a.m./f.m., 8 track, custom wheel hubs, Reese tow hitch, running boards. 50,000 miles. Reduced to $6,500 for quick sale. Phone 457-1632.

FOR RENT

FOR RENT: Modernized three bedroom farmhouse, overlooking lake, carpeted throughout, forced air furnace and air tight wood stove. Call 286-1709. 5B

FOR RENT: Cottage. Seasonal preferred. Call 489-2297. 4Cfn

FOR RENT: Store in Minden across from Brewer's Retail. Newly built, immediate occupancy, good parking. $225 per month: 489-3043 or 286-3167. 4ABfn

COTTAGE FOR RENT: By month or season. All conveniences, 3 bedrooms, well furnished. Beautiful sandy beach - Hall's Lake in Minden area. Phone (416) 626-6378 after 5 p.m. 5ABCD

WANTED

WANTED TO BUY: Good straw. 286-1958. 5B

WANTED TO RENT: Cottage, at least two bedrooms with inside conveniences, four weeks, preferably July 17th to August 14th, in Minden area. Phone collect Lindsay 705-324-7429. 5AB

WANTED

WANTED: Cash reward up to $900 for that old piano. Write: Pianos, 404 Huntingwood Dr., Agincourt M1W 1E8 (416) 491-6065. 5B

WANTED TO RENT: Single working adult is looking for a house or cottage in the Minden area for rent ASAP. Call 286-1288 days, 286-1174 eves. tfn

HELP WANTED

A Salesperson and a Service Writer are required for a Ford Dealership in Central Alberta The community is an agricultural center and the applicants must have knowledge of both cars and all sizes of trucks. The town of Settler has quality recreational and educational facilities. Experience in the automobile industry is a must. We offer

HELP WANTED

excellent wages, working conditions and company benefits. Apply: Rodel Ford-Mercury Sales Ltd., P.O. Box 1690, Settler, Alberta, T0C 2L0. Phone: 403-742-4477. 5B

HELP WANTED: General kitchen help for summer season, full time. For interview call 286-1081. 5Afn

for honesty, reliability, and service it's

GAMBELL MOTOR SALES

MAIN STREET - MINDEN

"just across the bridge"

—quality car sales with a personal touch—

THIS WEEK'S FEATURE:

1979 FORD LTD LANDAU LUXURY 4 DOOR SEDAN

302 V-8 * automatic transmission * p.s. * p.b. * a.m./f.m. stereo & power antenna * automatic temperature control * luxury group, included: power door locks * power windows * right and left mirror control * 6 way power seat * reclining front seat * tilt steering wheel * electronic digital clock * adjustable level air shock absorbers * trip odometer * low fuel warning light * electronic defroster * brake system warning light * washer fluid warning * chrome wire wheels * white wall tires * remote controlled trunk lid * sun X windows * door edge guards * finished in two tone cherry red with padded vinyl top *

Try this beauty today!

Deal with a man you know & trust. C.I.B.C. Bank Plan Available.

GAMBELL MOTOR SALES

286-1532 *'Nobody does it better'* **286-1532**

ZORWEN

Painting
Interior decorating
WALLPAPER
Let us do it for you or select your design from our many sample books
286-1216
Box 616
Minden

WOODLAND GRAPHICS

R. R. 1, Minden

SIGNS

Don Nye
Phone 286-2839

CERAMICS

Greenwares
Custom Firing
Lessons
Supplied
Finished Pieces

Silver Birches
R.R. 1, Minden
286-2303

Before you finally decide on your new floor covering see our stock.

- 25 rolls in stock -

GULL RIVER BUILDING SUPPLIES
Phone 286-1881

DRAFTING

Lindsay tool engineering and general drafting
- BLUE PRINTING -
Call
Jerry Van Halteren
30 Kent Street West
Lindsay
(705) 324-2111

Pine Ridge Resort

opening May 1
Come in and take a look around. Snack bar open 8:30 a.m. to 11 p.m. daily. For reservations or information call: Office - 286-3339 or Residence: 286-2991. 9 miles south of Minden on Hwy. 35 at Miners Bay. 4Atfn

by **Viceroy**

The most beautiful & energy efficient homes.
SAVE THOUSANDS ON SPECIAL BONUS OFFER

Authorized rep.:
Wilf J. Jarvis
P.O. Box 246
Minden, Ont. K0M 2K0
1-705-286-1713

Septic tanks cleaned out.

Reasonable rates.

Contact
Joe Rivers
286-2057

286-1055

The Cobbler

Nick George
complete shoe repair
Now open 6 days a week
9 - 5
and Friday 9 - 9
Peck Street
next to old library

HALCO
Audio - Visual
(formerly Haliburton Sound & Sports)
- authorized RADIO SHACK dealer
- Magnavox - Hitachi
Video disc home movie rentals
A wide line of stereos and televisions at low prices.
— We service what we sell —
Call 457-1590
Highland Street, Haliburton behind the Red & White
4D-5D

CARPET CLEANING

We use

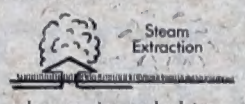

and experienced cleaners for a thorough job. Phone today for an estimate.

457-2022
Cordell Interiors
Highland Street
— Haliburton —

The Brown Owl Family Restaurant

Open 8 days a week.
Dine in or take-out
286-1155
"We give a hoot"

classified ads

HELP WANTED

HELP WANTED: Cook and waitress required immediately. Apply in person, K & W Restaurant, Main Street, Minden. 5B

PERSONAL

A gentleman that phoned me last fall, Rheta Carr, please call me. It's urgent. 324-2396.

FREE

FREE: To a good home - large, friendly, shaggy dog. Good with children. Call 286-1393 (after 6 p.m.) 5B

SERVICES

Reliable lady will do babysitting in own home. Please call 286-2633. 5B

Campers!!! Camp in comfort this season. Spotless modern washrooms, hot showers, hayrides, activities, propane. Reservations accepted. Niagara Falls 416-354-6472, Windsor South 519-726-5200. Happy Kamping. 5B

Dressmaking & Alterations
Reasonable Rates
Call Pat - 286-1281

Tree Cutting & Removal by experienced local men. Reasonable rates. 286-1066.

AUCTIONS

AUCTIONEER
Harold Way
Household - Farms
Businesses - Estates

BOBCAYGEON, Ont.
K0M 1A0
Phone: 738-2549
(after 6 p.m.)

Ontario's largest farm machinery consignment sale, Norwich, Ontario, Friday, May 14, 1982, 10 a.m. (Sales conducted second Friday each month). Approximately 150 - 175 tractors plus all types of farm equipment. Consignments welcome. For more information call (519) 424-9998 or (519) 424-9093. Proprietors K.S. Hamulecki & Sons. 5A

Saturday, May 22, 11 a.m. Estate of the late Allen Mills "Former Lawyer" of Newmarket, Ont. To be held in Minden, Ont. Corner of 35 & 121 or 1 mile north of the village. At the old Walker Lumber Building site. Antiques and furniture, some modern (new) Hammond Piper II Electric organ, A1 condition, green velvet Sklar bed chesterfield, 9 pcs. walnut dining room suite, good 4 pc. Khroler living room suite, maple table and 4 chairs, 7 pc. dinette, antique buffet, antique high headboard, 3/4 red walnut dressers, vanity, 3 night tables, pine rockers, oak

AUCTIONS

and pine tables, desk, antique chest, pine wash stand, love seat, gun cabinet, feather tick, wicker items, antique highchair, pine cabinet, 36" x 6' x6', old pictures and frames, artists easel, Old English pram, Wicks cradle, press back chairs, 365 day clock, mantle clock, complete set of W.R. silver cuttlery, antique brass auto horn, assortment of old bottles, parlour stove, good dryer, fridge and stove, good space heater, assortment of old hand tools, good 9.9 h.p. outboard Evenrude motor, new portable 2 h.p. Sears air compressor, down hill skiis and binding and much more too numerous to mention. Plan to attend. Terms cash. Absolutely no reserve. Lunch available. Calvin Mabee Sales Manager & Auctioneer. R.R. 1 Lindsay, Cambray, 705-374-4800. 5BC

ANNOUNCEMENTS

Ideal used clothing and furniture store. Main Street, Minden. Grand opening May 14, 15, 16. Free coffee and donuts as long as they last.

STORK OR SPERM?
What do you tell your child about sex? How do you answer questions like: Why are ladies lumpy? Why is kissing Susy more fun than my dog? Can necking cause people? without undue embarrassment. Join us for a lively and informative evening (including a movie) on Wednesday, May 19 at 7:30 p.m. Archie Stouffer School Library with Joan Paul of the Kawartha Pine Ridge Health Unit, who has some good advice for perplexed parents. Home & School Association.

RAILS' END GALLERY
Children's art show runs to Sunday, May 30.
* * *
Gallery opens Sunday 1 - 5 p.m. beginning May 23.
* * *
Junk puppet workshop with Sally Wotton postponed until September 29.
* * *
3 students required for summer employment June 19 - September 4. A Summer Canada '82 project funded by the Ministry of Unemployment & Immigration. Please send application to Rails' End Gallery, Box 912, Haliburton, Ont. K0M 1S0 by May 22.
* * *
June 5 - Attend our Henry VIII feast at Chateau Woodland. Call the Gallery for tickets.
* * *
Gallery Hours
Tuesday - Saturday
11 a.m. - 5 p.m.
705-457-2330
RAILS' END GALLERY

ANNOUNCEMENTS

GARAGE SALE
MAY 22 & 23
Rain or Shine
Combination of 6 families
Snowmobile trailer, boat trailer, cement mixer, HD 10" Radial arm saw, 120V gas generator, snow blower, H IAB speedloader, 250 CANAM motorcycle, 14' steel boat, tools, welding regulator, log building tools, some antiques, household items, piston water pump, kitchen table set, 1980 Toyota 4 x 4 long box, stereo, snowmobiles, triple glazed window, other items too numerous to mention. 2 miles west of Highway 35 (Dorset) 2 miles south off Hwy. 117 on Paint Lake Road. Follow signs. 5BC

Ontario Polled Hereford Club, Spring Showcase Sale. Saturday, May 29th, 1982 Markham Fairgrounds. Show 10:30 a.m., Sale 1 p.m. For catalogues, Box 35, Carrying Place, Ontario. 5B

ANNOUNCEMENTS

Garage sale on Saturday, May 22 at home of Len Lonsberry. First house on left on upper street to arena. Sale begins at 10 a.m. 5BC

B & A Furniture. Top line freezers and dehumidifiers. Lowest prices around. 286-3264. 5BC

Basement sale - Ongoing until Yard Sale. May 22 - 10 a.m. / if rainy June 5 - opposite Registry Office. Owner moving. Numerous articles - air conditioner; wardrobe; carpet sweeper; toys; books; collectibles; tools, etc. 286-2918. 5BC

Vacation at Frontier Ranch founded 1958. Children's summer camp. Complete riding, waterfront and sports program. Accredited member, Ontario Camping and Christian Camping International White Lake 613-623-3577. 5B

SHAWN HAGERMAN
754-2737
Life is a Mutual affair.
Mutual Life of Canada

REAL ESTATE BROKER
Bill ROODENBURG
1/2 MILE SOUTH OF MINDEN ON HWY. 35
286-2624

BEAT INFLATION
Owner will take back mortgage at 9% for 5 years on this fine 3 bedroom home with attached garage, double paved driveway, 155' x 150' corner lot. $10,000 down will make you the proud owner. Close to school, etc.

ANOTHER ONE
McKayville, spacious 3 bedroom home, rec. room, sauna, walkout basement, large garage. Existing 10% mortgage for 5 more years.

STARTER HOME
North Bobcaygeon Road. A 2 bedroom, cosy home. Eat-in kitchen, F.A. oil heat, drilled well and up to date septic. $26,900, $4,000 down.

MINDEN LAKE
Spacious 3 bedroom home - stone fireplace, walkout basement, rec room, garage, paved drive, sand beach, frontage on highway 121. $63,900. M.L.S.

Good selection of lakefront lots and acreages.

LISTINGS ALWAYS INVITED
especially cottages at this time.

Sales Reps
Shirley Collis 286-1507
Lillian Winterflood 286-2310

Classified advertising

Ads for the classified section of THE TIMES can be placed by phone (286-1288), by mail, (Box 97), or in person at our office on Bobcaygeon Road North, Minden.

Classified advertising deadline:
Tuesdays at noon.

RATES:
- $2 minimum charge for up to 25 words.
- 8¢ for each additional word.
- 50¢ off if the ad is paid by Tuesday (4 p.m.) of the week of publication.
- commercial classified, $5 minimum.

Minden Chiropractic Office
G. E. South, D.C.
Palmer Building, Main St., Minden
286-1243

BOWES & COCKS
LIMITED REALTOR
The Gallery OF HOMES
HALIBURTON 457-2220
MINDEN 286-2381
WILBERFORCE 448-2311

MINDEN AREA PROPERTIES
705-286-2381, 9 A.M. to 5 P.M. - Mon. - Sat.

JUST LISTED: 3 bedroom Brick bungalow, attached garage, full basement, town water & sewers, many extras, $63,900. **Call Doreen James at 286-2381 or evenings at 286-1248.**

CONVENIENCE STORE & COFFEE SHOP: plus 3 bedroom home on a popular lake & busy Hwy. close to Minden, $89,500. **Call Doreen James at 286-2381 or evenings at 286-1248.**

9% mortgage, LAKE SALERNO: 2 bedroom cottage, guest cabin, electric heat, Franklin fireplace, completely furnished. $33,900. **Call Joan Rayment at 286-2381 or evenings at 286-2623.**

PRICE REDUCED TO $29,900: 3 bedroom cottage on small good fishing lake, just south of Minden, year round road. Vendor anxious. **Call Joan Rayment at 286-2381 or evenings at 286-2623.**

FORMAL DINING ROOM: 5 bedroom with 2 fireplaces, 3 acre lot close to town, 11 1/4 financing. Full price. $45,000. **Call Irene Hodgins at 286-2381 or evenings at 286-1575.**

VIEW OF BOSHKUNG: Double Modular, 5 bedroom, oil & wood heat, full basement, 2 walk-outs, large lot. Good financing at 14 1/2%. $50,000. **Call Irene Hodgins at 286-2381 or evenings at 1575.**

SIDE SPLIT HOME: with acreage, unfurnished, 4 bedroom with fireplace dividing wall, 51 acres of excellent bush. Some logs, owners road through property. Must sell, owner moving. Excellent terms, $45,000. **Call Norm Harrison at 286-2381 or evenings 286-1934.**

CALL TODAY for the current issue of the FREE BOWES & COCKS PROPERTIES CATALOGUE showing hundreds of area properties for sale

"WHERE THE ACTION IS"

FACELLE ROYALE ASSORTED COLORS
Paper Towels
2-ROLL PKG. **.99**

FINE, GRANULATED
White Sugar
2 kg BAG **1.29**

OATMEAL CHOCOLATE CHIP, PEANUT BUTTER CREME, PEANUT BUTTER CHIP, TRIO PAK COOKIES OR DIGESTIVE
Colonial Biscuits
450 g PKG. **.99**

ADDED TOUCH, ASSORTED VARIETIES
Monarch Cake Mixes
520 g PKG. **.69**

FOUR STAR OR BONI
Mushrooms Pieces & Stems
10-FL. OZ. TIN **.69**

Competitive Prices at DOLLO'S IGA

Open Wednesdays
Closed Thursday Evenings

Supplied by Oshawa Foods
Supply depot for progressive independents

Buy a bag of Hostess Potato Chips (200 g) for $1.49 and get FREE one bottle of 750 ml. Coca Cola.

Fresh! 1.4 kg - 3-LB. AVG. RIB PORTION
Pork Loin Roasts
3.51/kg
1.59 LB.

Fresh!
Pork Side Ribs
3.51/kg
1.59 LB.

Maxwell House Instant Coffee
10-OZ. JAR **4.99**
LIMIT: 2 JARS PER FAMILY

FRESH! 7 CHOP ECONOMY PACK 3 RIB, 3 CENTRE, 1 TENDERLOIN PORTION
Loin Pork Chops
4.39/kg
1.99 LB.

SAVARIN. FROZEN STORE PACKED
Chicken Cutlets
2.18/kg
.99 LB.

HALF OR QUARTERS VACUUM PACKED
Maple Leaf **Smoked Hams**
4.17/kg
1.89 LB.

ROYAL, ASSORTED FLAVORS
Jelly Powders
3-OZ. PKG. **.29**

ASSORTED FLAVORS
Kraft Barbecue Sauces
16-FL. OZ. BTL. **.99**

NEW ZEALAND BY THE PIECE Edam Cheese	5.49/kg	2.49 LB.
MAPLE LEAF, SLICED Side Bacon	500 g PKG.	2.49
MAPLE LEAF, Wieners	454 g PKG.	1.59
MAPLE LEAF, SLICED SELECTED SPECIALTY VARIETIES Sandwich Meats	175 g PKG.	1.19
SHOPSY'S Potato Salad or Cole Slaw	350 g TUB	.95

FRESH! 1.4 kg - 3-LB. AVG. TENDERLOIN PORTION
Pork Loin Roasts
3.73/kg
1.69 LB.

MAPLE LEAF, STORE PACKED Pork Sausages	3.28/kg	1.49 LB.
MAPLE LEAF, SLICED Bologna	175 g PKG.	.99
MAPLE LEAF, Ham Steaks	175 g PKG.	1.69
SHOPSY'S Old Vienna Salami	500 g CHUB	2.89
SHOPSY'S Wieners	454 g PKG.	1.59

FRESH for FLAVOUR
PRODUCT OF U.S.A.
Fresh Broccoli
SIZE 18's BUNCH **.49**

PRODUCT OF ONTARIO
Fresh Mushrooms
3.95/kg
1.79 LB.

PRODUCT OF REPUBLIC OF SOUTH AFRICA CANADA FANCY GRADE
cape
Granny Smith Apples
1.96/kg
.89 LB.

FLAVORED DRINK MIX CRYSTALS ASSORTED FLAVORS Quench	POLY BAG OF 4x92 g PKGS.	1.59
IDEAL, CHOICE Whole Carrots	14-FL. OZ. TIN	.49
Hunt's Tomato Paste	2 5½-FL. OZ. TINS	.88
Purina Cat Chow	4 kg PKG.	5.99
ROMANO, 100% PURE Vegetable Oil	3 L JUG	2.99
WHOLE DILLS NO GARLIC, POLSKI OGORKI OR WHOLE DILLS WITH GARLIC Bick's Dill Pickles	1 L JAR	1.49
THREE STAR, LIQUID Fabric Softener	3.8 L PLST. JUG	1.29
MFG. PREPRICED $1.13, LIQUID Sunlight Detergent	500 mL BTL.	.99
RECORD, LIQUID Barbecue Starter	909 mL 32-FL. OZ. CAN	.99
SURTEC, Garbage Bags	PKG. OF 10	1.29

WITH OR WITHOUT PORK, IN TOMATO SAUCE OR IN MOLASSES
Libby's Deep Browned Beans 14-FL. OZ. TIN **.59**

ASSORTED VARIETIES
Miss Mew Cat Food 6-OZ. TIN **.29**

IMPERIAL, 100% PURE VEGETABLE OIL
Soft Margarine 1-LB. TUB **.99**

GRILL TIME
Briquets 10-LB. BAG **2.39**

SUGAR FREE TAB COLA OR SPRITE OR
Coca-Cola or Sprite CASE OF 24x10-FL. OZ. TINS **5.49**
ALSO AVAILABLE IN 300 mL RETURNABLE BTLS. AT OUR REGULAR PRICE

DEMPSTER'S, Protein Light Bread	675 g LOAF	.69
BASSETT'S, BONUS PACK Licorice Allsorts	450 g PKG.	1.39
HUMPTY DUMPTY, ASSORTED VARIETIES Potato Chips	200 g PKG.	1.25
Sugar Twin	PKG. OF 100	1.29
SUPER TODDLER 24'S OR REGULAR 30's Babyscott Diapers	PKG.	3.49
OILY OR NORMAL Revlon Flex Shampoo (1 LESS 1MM HALF PRICE)	350 mL PLST. BTL.	1.19
FROZEN, FANCY GRADE Fraservale Peas	2-LB. POLY BAG	1.39
SWANSON, FROZEN, MACARONI & CHEESE OR MACARONI & BEEF Macaroni Casseroles	8-OZ. PKG.	.59
100% PURE FROM CONCENTRATE, UNSWEETENED FBI Orange Juice	64-FL. OZ. PLST. JUG	1.29

PRODUCT OF ISRAEL Jaffa Oranges	SIZE 105's DOZ.	1.99
PRODUCT OF ONTARIO CANADA FANCY GRADE Mcintosh Apples	1.36 kg 3-LB. BAG	1.99 EA.
PRODUCT OF U.S.A. Avocadoes	SIZE 40's	.59 EA.
PRODUCT OF ONTARIO, CANADA NO. 1 GRADE Greenhouse Seedless Cucumbers		.79 EA.
PRODUCT OF U.S.A. Cello Spinach	283.5 g 10-OZ. PKG.	.89 EA.
PRODUCT OF U.S.A. Bunch Carrots		.69 EA.
PRODUCT OF ONTARIO CANADA NO. 1 GRADE Cooking Onions	907 g 2-LB. BAG	.69 EA.
PRODUCT OF U.S.A. Green Onions		3 BUNCHES FOR .99
PRODUCT OF U.S.A. CANADA NO. 1 GRADE Corn on-the-Cob		5 FOR 1.59
PRODUCT OF CANADA, CANADA NO. 2 GRADE Gem Potatoes	4.54 kg 10-LB. BAG	1.29 EA.
PRODUCT OF ONTARIO Fried Noodles		2.18/kg .99 LB.
MADE IN CANADA HOLIDAY BRAND ASSORTED Juices & Drinks	300 mL BOTTLE	2 FOR .89

PRICES EFFECTIVE WED., MAY 12, TO SAT., MAY 15, 1982. WE RESERVE THE RIGHT TO LIMIT QUANTITIES.

People Come First at IGA